Regular Monthly Farm and Livestock Edition of The Progress

IF YOU DON'T GET YOUR PROGRESS LET US KNOW

CLEARFIELD PROGRESS

THE WEATHER
Cloudy in south and probably snow flurries in northern portion tonight and Friday; warmer tonight.

VOLUME XVII — THE CLEARFIELD PROGRESS, CLEARFIELD, PA. THURSDAY EVENING, JANUARY 11, 1923. — NUMBER

FRANCE OCCUPIES THE RUHR VALLEY EARLY TODAY, THROWING NET OF IRON ABOUT BIG COAL PRODUCING DISTRICT

Paris, Jan. 11.—France occupies the heart of the Ruhr today. The City of Essen was surrounded by an army of 55,000 men Engineers started work, outlining penalties in coal which Germany must pay for reparations default.

Germany recalled its Embassador to Paris and in a note to the Powers warned that wide-spread troubles may be provoked throughout Europe by France's act

The French army of cavalry, artillery, infantry and air forces spread a steel net around Essen, the industrial heart of the Ruhr valley, the second richest coal producing spot in the world.

The Belgians, in lesser numbers, moved in west of the French, occupying grounds northward of the city. All the troops are white.

Essen, Jan. 11.—French troops entered Essen at nine o'clock this morning encountering no interference

Blue clad cavalry appeared at the outskirts of Essen a few minutes before the hour. Three tanks led the march into the city proper.

Other cavalry could be seen coming by several roads, then came infantry spreading out gradually to north and south to form the jaws of a steel trap that is to surround the Ruhr while France collects

There was no trouble this morning as the horizon blue of the first troops showed in the outskirts and none as they entered the city

The citizens of Essen are preparing a petiton to the United States and strict prohibition is to be enforced; otherwise life will go on as normally as the Germans can make it.

Belgium troops went forward into the Ruhr a few hourse after the French today A contingent comprised of two battalions of cavalry, two squaderns of infantry, 10 armed cars and 10 escort airplanes advanced from Mulheim to the north of Essen

"Friskina"

Those who attend the probe of the outrages at Mer Rouge, La., are carefully "frisked" of revolvers by deputy sheriffs before they enter the courtroom at Bastrop where the hearing are held.

S. E. McLARREN WAS SERIOUSLY INJURED IN FALL FROM TRUCK

Samuel E. McLarren, a member of the newly organized Gingery Hardware Company, is a patient in the Clearfield Hospital quite seriously injured, the result of an accident which befell him between 2 and 3 o'clock yesterday afternoon. The new concern was engaged in stocking up its building at the corner of Fourth and Pine streets, hauling the hardware from the freight station by truck. Mr. McLarren and Don Gingery were assisting in this work Gingery was driving the truck while McLarren was riding on top of the load. When they reached the building and while the driver was endeavoring to back up to the door Mr. McLarren lost his hold and was thrown to the ground a fall of ten or twelve feet. He alighted on his head and shoulder and was rendered unconscious.

Dr. Lever Stewart was summoned and calling the ambulance had Mr. McLarren removed to the hospital, where his injuries were given prompt medical attention.

It will be several days before the extent of Mr. McLarren's injuries can be determined. He suffered a couple of fractured ribs and a severe concussion of the brain, but rallied nicely last evening and this morning was rational and improving satisfactorily.

EIGHT DISTILLERY ROBBERS CAUGHT IN THE ACT AT YORK

York, Pa., Jan. 11.—Eight men, six of Baltimore and two of this city, were arrested early today accused of attempting to rob all the bonded whiskey of the New Hellam Distillery of New Hallam near here.

Fourteen trucks were used in the alleged raid but were captured by police. The truck crews were held until State Police arrived.

Legion Band Enjoys Annual Banquet And Hears Many Talks

Members of the American Legion Band, Legion officers and three or four invited guests, banqueted at the Jordan Hotel last evening, spending a most enjoyable evening.

The American Legion Band has been creating a little fund during the past year for a social evening and Business Manager Shaw did the thing up brown Martins Incomparable Eight Orchestra was on hand, each man an artist ,and enlivened the occasion with excellent music from the grand march to the end of the dinner and speaking

Business Manager Russel Shaw acted as toastmaster and very capably filled the chair at the end of the table. The first speakers called on were Mr. A E. Leitzinger and Mr. Charles T. Kurtz, both loyal supporters and workers for the advancement of the band Mr. Leitzinger indulged in some "ancient" history about Clearfield bands, mixing in a lot of good advice as he went along and Mr. Kurtz explained the intricacies of the jewsharp on which he is an artist, and assured the band of his continued approval and support. A. D. Bigler, President of the Rotary Club and Dr J. Paul Frantz, President of the Commercial both responded to calls for a speech and neither off any doubt as to the quality of support that the band can expect in its continued good efforts

Professor Thayer H. I. Bridge, Irven Kester and Dick Martin, all musicians of ave and experience made appropriate remarks.

The last speaker of the evening was Editor Stewart of The Progress described as "the man who puts us on the map throughout the state." The editor being an old bandsman himself regaled the audience with a recital of his experiences as a traving musician and reviewed the trials and tribulations of the band master, the boosters and the players.

Jordan put up an elegant chicken dinner and the words of the boys who were there "it was some night" The band is now working on a program which will be given free on February 18th and also on a program which will carry the city of Reading by storm when our peerless musical organization visits that city next summer.

THE NEXT TEACHERS' INSTITUTE WILL BE HELD IN SEPTEMBER

Supt. Trostle Grants the Request of Teachers Who Want To Meet Before School Opens.

WEEK OF SEPT. 3RD.

The Teachers' Institute for Clearfield county will be held the week of September 3d, 1923. The decision to have this year's institute before the beginning of the school term of 1923-24 was arrived at by County Supt. Trostle following repeated requests of the teachers for this change in the time of holding this educational symposium. In fact ever since Prof. Trostle was chosen to head the schools of the county agitation has been had for this change.

At the institute of 1921 a resolution was passed directing that the county institute for 1922 be held in October. Supt. Trostle was unable to accede to that action for the very good reason that the Clearfield School Board and City Superintendent Zerfoss refused to allow two breaks in the local school term.

At the last county institute the teachers passed by a large majority a resolution asking that Superintendent Trostle hold the institute for 1923 during the first week in September. The County Superintendent took the matter up with City Supt. Zerfoss and the School Board, found the High School building could be secured for that week and has therefore decided to hold the institute during the week of September 3d.

The chief reason advanced for the change is that if the teachers are to reap the benefit from the institute expected from the instruction provided they should have same at the beginning of the term.

The new proceedure will be given a trial this year, and if satisfactory this date will be permanently fixed for the institute.

Wreck Of Rolling Stone Bridge By Ice Floes To Delay Its Completion

The elements sure have it in for that section of Clearfield county served by the Rolling Stone bridge, when that once staunch structure was doing business.

Three years ago the ice flood in the Susquehanna carried half the structure away and while large bodies have a right to move slowly, the great State of Pennsylvania never got down to the job of replacing the departed half of the bridge until late the past summer when a contract was awarded for the work to Engineer C. A. Flink, of Harrisburg an expert bridge builder who has done a great deal of work for Clearfield county the past few years.

Mr. Flink has had a crew of men at work on the bridge for the past several months and following the first break up placed his steel on the false work erected in the river and expected to have the framework of the span completed today. Alas for the plans of mice and men. The thaw and rain the past week caused a sudden rise in the river and at 8.20 o'clock yesterday morning a huge pocket of ice in the bend above the bridge swung out into the current and rounding the point dropped rapidly down the channel and succeeded in carrying out the false work together with a large quantity of the steel for the new bridge.

Mr. Flink, who with the County Commissioners and County Surveyor McDonald went down to view the wreck, places his loss under the circumstances at about $7,000, while the accident will result in the retarding of the completion of the bridge.

Mr. Flink also has the contract to replace the Deer Creek bridge, but work on this bridge was not far enough along for any damage to be caused it by this flood.

HARRISBURG WILL BE MECCA FOR FARM WORKERS JAN. 22

State Farm Products Promise To Far Excel All Former Efforts of Those In Charge.

REDUCED RY. RATES

Harrisburg, Pa., Jan. 11. (U. P.)—Harrisburg will be the Mecca for thousands of farmers and their wives from all parts of Pennsylvania, the fourth week in January, when the seventh annual state farm products show will be held here. The show is held annually under the supervision of the Pennsylvania department of agriculture, with the Pennsylvania State College and the various agricultural organizations of the state cooperating.

More than a dozen agricultural organizations will hold their annual conventions and business meetings in connection with the show, while a small army of experts on every phase of farm work have been secured to address the various gatherings.

In the show proper will be displayed the finest of Pennsylvania's farm products and farm animals. These will compete for the cash prizes and ribbons, the prizes awarded at the show being the highest that are obtainable in Pennsylvania.

More than 5,000 exhibits of corn, potatoes, apples, small grains, tobacco, honey, wool and dairy products will be on display. In almost every case these exhibits have already been adjudged winners in the county and community farm products shows that have been held during the fall, so that the state show will bring together the prize products from every section.

One immense floor will be devoted to livestock. There will be a competitive display of swine of the five leading breeds and also a competitive sheep show. An all-Wyandotte poultry show, the first of its kind ever he dlin the world, will be one of the show features.

The Department of Agriculture has issued 50,000 reduced fare certificates throughout the state, every railroad in Pennsylvania as well as those in New Jersey, Delaware and Maryland having offered reduced rialroad rates to Harrisburg during the show week.

DR. KING HEADS PINCHOT CABINET AS SECRETARY OF COMMONWEALTH

* * * * * * * *

Harrisburg Pa., Jan. 11—Governor elect Pinchot today appointed Joseph Walsh of Wilkes Barre to take charge of the State Department of Mines.

At the same time he announced the appointment of Robert L. Wallace of New Castle and John M. English, of Pittsburgh, as Deputy Attorney Generals.

* * * * * * * *

Harrisburg, Pa., Jan 11.—Governor-elect Gifford Pinchot last night announced that he had selected Dr. Clyde L. King, Swarthmore, to be secretary of the commonwealth and that he would combine the duties of budget officers to those of secretary under legislation to be introduced. The present secretary is Bernard J. Myers, Lancaster, who will retire with the Sproul administration.

Governor Pinchots official family, so far named, includes George Woodruff, of Philadelphia, as Attorney General, Peter Cameron as Banking Commissioner, Dr Ellen Potter as head of the Welfare Department and Major Lynn Adams as head of the State Police.

WEST SIDE WOMAN DIES

Mrs. Theresa Aiello, of West Side, died at the Clearfield Hospital at 5.50 o'clock, last evening, aged 68 years. Death followed a stroke of paralysis. Funeral notice later.

LARGE SUM IS NOW AVAILABLE AT LOW RATE TO FARMERS

Fed. Farm Loan Bank Has $200,000 Which Can Be Loaned to the Farmers of Cl'f'd Co.

LIBERAL TERMS

The Clearfield County National Farm Loan Association held their annual meeting in the Arbitration room Tuesday morning at eleven o'clock for the election of officers for the year. The following Board of Directors was chosen: Miles R. Porter, G. E. Bucksbee, W. L. Schoening, C. W. Kizer, H. S. Mitchell. At a meeting of the Board following, M. R. Porter was chosen president C. W. Kizer, vice president, and J. A. Frank, secretary-treasurer.

This is the only organization in this county though which the farmer can secure loans on farm property from the Federal Land Bank of Baltimore, one of the twelve Federal Land Banks of the United States.

A very large issue of Federal Farm Loan Bonds has been placed on the market recently and readily sold to the investing public, and there is now available to the farmers of Clearfield county no less than $200,000 at a low rate of interest, plus one per cent per annum for the reduction of the principal, and the term runs from five to thirty-three years without renewal from time to time.

Farmers desiring to avail themselves of this opportunity should make application early through the secretary-treasurer of the local association.

WOMEN'S CLUB IN ANNUAL MEETING; HEARS GOOD REPORT

The annual banquet of the Woman's Club was held in the parlors of the Presbyterian church on Tuesday evening, January 9th. Ninety-nine ladies, members and guests of the club were present. The Presbyterian Ladies Aid Society served a delicious dinner at six o'clock. Mrs. C. T. Kurtz, president of the club, made a short address to welcome the new members and guests, and to report the work of the club since the December meeting; toys were collected before Christmas and distributed on December 24th. Eighteen families were taken care of, including forty-five children.

Mrs. Kurtz announced that the club would give a card party on January 19th in the recreation hall of the textile works. The public is invited. Tickets may be secured at 50 cents a piece from members of the club. This money is to be used as a part of the fund which the club is raising to mark the streets of Clearfield. After Mrs. Kurtz's address twelve members presented "Friday Afternoon at a Village School" by Mrs. Amelia Weed Holbrook, with some variations to suit the club.

ALTOONA BUSINESS SECTION SUFFERS HALF MILLION FIRE

Altoona, Jan. 11.—This city had the worst conflagration in many years when fire, bclieved to have been caused by crossed wires broke out, causing damage estimated at nearly one half million dollars.

The flames started in the store of S. L. Goldstein in the heart of the business district, a three story building, which was entirely destroyed and spread to the Bon Ton Store, adjoining, which was badly damaged.

If you enjoy reading The Progress today send us $4 and get it every day in the year. By the month it is fifty cents.

NEW HOSPITAL HERE IS MODEL IN EVERY SENSE OF THE WORD

Private Hospital Built By Dr. Lewis C. Rowles Is Now Open to Public and For Inspection.

FULLY UP-TO-DATE

An institution which bids fair to become one of the real assets of the town was quietly opened in Clearfield a few weeks ago, even before its builder was entirely ready, through the insistence of its patrons is the Dr. Lewis C. Rowles private hospital, located at the corner of Second and Pine streets.

The new hospital, which is of solid brick construction 30x60 feet in size, three stories, houses a complete and ultra uptodate hospital within its unit, the latest style equipment throughout being sufficient in size for a 50-bed hospital, although the present unit provides for 14 rooms for patients on the top floor with a sun parlor, which when necessity arises could be converted into a ward with five or six additional beds.

The hospital is built as an addition to Dr. Rowles residence and of fire and is complete and fully up-odate in every particular, in fact every convenience, appliance and equipment complete is the very last word" in its line.

Dr. Rowles intended having a formal opening of his hospital but the demand for its accommodation became so insistent as to cause him to open the hospital floor as soon as it was completed and before the building itself had been finished with the result that the first patient was taken in December first and the hospital is already half full. The finishing touches have been or are about to be put on and in order that our people may see for themselves what a fine place it is Dr. Rowles has arranged to keep "open house," as it were, all the remainder of this week and those who desire to may have the privilege any day this week of dropping in and locking the institution over from cellar to attic.

Miss Pattie Mills, R. N., the Superintendent and head nurse, will be in charge and ready to receive visitors at any time during the remainder of the week.

Real Uptodate Hospital

The Rowles hospital is a marvel of neatness and uptodateness, with special and expert attention paid to heating, lighting and ventilation. The rooms are airy and well lighted every room having two windows and so located that they get the sun during the day. A successful effort was made in furnishing and equipment to get away from the institutional appearance usually found in hospitals to this end the walls are finished in French grey, with the beds of the same finish, while each room contains a handsome Mahogany dresser, which matches the woodwork. Two comfortable wicker, upholstered chairs make up the furniture of each room with Wilton rug coverings for the hardwood floors. Each room is equipped with a ceiling light, while a movable bedside light is also supplied together with a movable table for use of the patient while in bed. The beds are so made that the head can be raised to any position desired by the patient.

Another notable and specially advantageous feature is the fact of the width of the halls and doorways to the rooms. The beds are equipped with wheels and the doors and halls are of sufficient width to allow the passage when it is necessary for the removal of a patient from his room to the operating room to wheel the

(Continued on Page 2).

A. A. Murray and Alf Krise, prominent citizens of the down river country, came to Clearfield today and reported sleighing on the mountain roads in fine condition.

Edward L. Bavis, of Jersey Shore Dist. Claim Agent for the New York Central Railway, transacted business in town.

Mrs. Eliza Pike, of Woodland, was a Clearfield visitor yesterday.

LEE LINSENBIGLER IS VINDICATED BY FEDERAL COURT

Jury Finds Local Man Was Innocent Victim of Crook Who Gained Acquaintance Here

QUICKLY SET FREE

Lee R. Linsenbigler, the local young man, who was arrested at Cleveland, Ohio, several months ago charged with complicity in a series of freight car robberies in the New York Central railroad yards in Cleveland and vicinity stood trial in Federal Court at Cleveland this week and local friends were advised by wire last evening of his triumphant vindication, the jury having acquitted him of the charges lodged against him after a trial of the case.

It developed at the trial that Linsenbigler was the innocent victim of a gang of thieves, the alleged ring leader of which, a man named Jones became acquainted with him during the time he was running into Clearfield as an engineer on the Lake Shore.

Linsenbigler was induced to remove to Cleveland on the promise of Jones that he coul secure for him a position as Railroad Detective at Cleveland. Before leaving Clearfield Linsenbigler secured letters of recommendation for this proposed position from local town and county officials and removed his family to Cleveland for the purpose of taking up this position. When he arrived in Cleveland and took up his residence Jones told him the job would be available in a few days. While waiting for the job Jones invited Linsenbigler and his brother in law, who was a visitor there to accompany him on an automobile ride one evening. The ride took them out of the city some twenty or more miles to the railroad yards where Jones left them in a car or truck an later returned in company with several other men and loaded a large quantity of merchandise onto the truck, which was then driven back to Linsenbigler's home in Cleveland and a few hours later detectives in rounding up the gang which had broken into about twenty-five cars, traced Jones to the boarding place and finding the truck load of stolen goods in the garage placed Jones, Linsenbigler and the brotherinlaw under arrest.

When the facts were made known as above recited, the brotherinlaw also a local young man, was released from all charges by the Grand Jury and when the facts came to Linsenbigler's trial, and it was shown that he had been held against intead of aiding the police very promptly returned a verdict of acquittal.

Jones was released on bail after his arrest and jumping his bail has never been rearrested.

BOY FRACTURES SKULL IN FALL AGAINST A DOOR

Jack, the little 9-year-old son of Mr. and Mrs. Roy Heeley, was dangerously hurt in a peculiar accident which befell him at his home on Third street last evening. The boy was running through the hall when he tripped and fell, striking the side of his head against the edge of the corner of a door frame and sustaining a fracture of the skull.

He was taken at once to the Clearfield hospital where his injury is being given attention. It will be a day or two before the extent of the injury can be determined.

COMMISSIONER CONNELLY RESIGNS

Harrisburg, Pa., Jan. 11.—Dr. Clifford B. Connelly, commissioner of the State Department of Labor and Industry, today presented his resignation to Governor Sproul, effective January 15, the day before the inauguration of Governor-elect Gifford Pinchot.

NewspaperARCHIVE®
NewspaperARCHIVE®

ODDS AND ENDS AND THINGS

By J. D. C.

The provisions of the bill now before Congress to enable President Harding to call an international conference to fix permanentl the calendar from January 1, 1928, were explained at the Newspaper Club in New York recently by M. B. Coatsworth, of Vancouver. The proposals of the reform aim to have a new month, Sol, inserted between June and July. In this way, he said, all months will be four weeks' duration, and the same week day names would apply to the same dates in every month.

* * *

You can't keep those Ford fellows down. They say now that when Elijah ascended in a chariot of fire, he was tramping on the gas of a Ford and leaving a blaze of glory behind. Regardless of the number of horses shaking people to pieces throughout this country of ours there are still three horses to every automobile. You'd hardly think it, at that.

* * *

A railroad statistician, in an effort to win a little sympatay for the railroads of the country, in a recent statement says:

Within the last decade—that is from 1911 to 1921—taxes paid by the railways have trebled, according to the annual reports of the Interstate Commerce Commission. In 1911 the Class I railroads paid in local, state and federal government taxes $98,626,848 and in 1921, $275,882,150. In this ten-year period the total operating income of the Class I roads increased from approximately $2,752,000,000 to $5,516,000,000, or 100 per cent, while taxes increased 200 per cent.

In 1911 the taxes paid represented about 3½ per cent of the total revenues of the Class I roads and about 11 pe recent. of the net operating income. The net operating revenue is that part of the total revenues which remains after the payment of operating expenses. In 1921 tax payments consumed 5 per cent of the total revenues and 28 per cent. of the net operating revenue.

The books of County Controller Thompson show that during 1922 a total of $665 was spent on plumbing and other repairs at the county jail, now the subject of Grand Jury investigation.

* * *

"Them that has, gits" is now the belief of several small fry Clearfield county Republican workers, since Hon. D. D. Miller, a local "lame duck," pulled down the Mercantile Appraiser appointment.

* * *

Out in Marinnette, Wis., the incumbent of the Sheriff's office for 1922 refuses to turn the office over to his successor who attempted to qualify Jan. 1st. As a result both officers are acting as Sheriff, each of whom provides three square meals per day for the prisoners in the county jail. The prisoners advise both sides to stick it out.

* * *

Sterilization of men and women who may be the parents of "socially inadequate" children, as determined by experts in eugenics, is advocated in a volume issued by the Psychopathic Laboratory of the Municipal Court of Chicago.

A model law to accomplish this purpose, which Chief Justice Olson announced will be presented to the Illinois General Assembly, is included in the book compiled by Dr. Harry Hamilton Laughlin, eugenics associate of the Psychopathic Laboratory.

The proposed statute defines the socially inadequate classes to include paupers, ne'er do wells, orphans, cripples, the blind and sufferers from such chronic and infectious diseases as tuberculosis, as well as criminals, the feeble-minded, inebriates and drug addicts.

It provides for the appointment by the governor of a state eugenist whose first duty shall be "to conduct field surveys seeking first hand data concerning the hereditary constitution of all persons in the state who are socially inadequate personally, carry degenerate or defective hereditary qualities of a socially inadequate nature."

Those found inadequate are to be brought to trial, and if the eugenist in charge is upheld, the man, or woman, shall "be eugenically sterilized in a skilful, safe and humane manner."

If you enjoy reading The Progress today send us $4 and get it every day in the year. By the month it is fifty cents.

Tom Sims SAYS---

If conversation was reparations Germany would have some change coming.

About all the girls save for a rainy day now is silk stockings.

Mirrors are great things. They show you someone you can trust.

It is a long spell of bad weather that has no turning.

In spite of the fact that 1923 has 53 of those blue Monday's the outlook is very bright.

Hurry and pay your Christmas bills so you can make more for Easter.

They sang songs at a meeting of New Jersey wets. Perhaps they sang "The thirst is yet to come."

The price of haircuts has gone up in Chicago, but it is too cold there to get a haircut anyway.

The trouble with all these people viewing things with alarm is they alarm things with their views.

A Chicago bandit was caught in Seattle, showing a man is always safer in his old home town

If some animal trainer wants to be useful he could train moths to eat holes like lace.

The recent report of the death of a Russian leader is deplored by some because it is untrue.

If you must swear at the boss be sure he is not around to hear you.

Do you remember what you were worrying about this time last year? Very few of us do.

If you enjoy reading The Progress today send us $4 and get it every day in the year. By the month it is fifty cents.

KEEP LOOKING YOUNG

It's Easy—If You Know Dr. Edwards' Olive Tablets

The secret of keeping young is to feel young—to do this you must watch your liver and bowels—there's no need of having a sallow complexion—dark rings under your eyes—pimples—a bilious look in your face—dull eyes with no sparkle. Your doctor will tell you ninety per cent of all sickness comes from inactive bowels and liver

Dr. Edwards, a well-known physician in Ohio, perfected a vegetable compound mixed with olive oil to act on the liver and bowels, which he gave to his patients for years

Dr. Edwards' Olive Tablets, the substitute for calomel, are gentle in their action yet always effective. They bring about that natural buoyancy which all should enjoy by toning up the liver and clearing the system of impurities.

Dr. Edwards' Olive Tablets are known

GOSHEN TOWNSHIP WOMAN DIES

Mrs. Curtis Taylor, a respected resident of Goshen township, passed away at her home last evening, death being due to a complication of diseases, and followed an illness of several months.

The deceased, who was a daughter of Mrs. Rebecca M. Shaw of William street, was the mother of four children, twelve of whom, with their father, survive her. She was in her 41st year.

The funeral will be held from the Goshen church Saturday afternoon at 2 o'clock, Rev. Wallace officiating. Interment at Goshen cemetery.

The many friends of Mrs. W. W. Shirey are pleased to see her out again after a severe attack of grippe.

Mrs. Verne S. Welch of Philipsburg, formerly of Clearfield, who has been a great sufferer from rheumatism this winter, had her tonsils removed on Saturday in hopes of be ne benefitted thereby.

Mr. and Mrs. A. L. Kline of Pine street are grippe victims.

Mrs. Mary Walker and son William, who are both Kurtz employees, have been grippe victims for the past two weeks.

Mrs. Eliza Arnold of Bridge street who met with a serious and very painful accident on Thanksgiving day, is slowly improving.

Mrs. Ella Welch Kline, who has been seriously ill at her home on Bridge street, is not much improved.

Mr. and Mrs. S. A. Croyle are confined to their home on William street by sickness.

Process of Mercerizing.

The mercerizing process, invented by John Mercer of Lancashire, England, and patented in 1850, for treating cotton thread or fabrics consists of steeping the cloth in a solution of caustic alkali. A variation of the caustic process is employed to give the modern crimped or crepe effects.

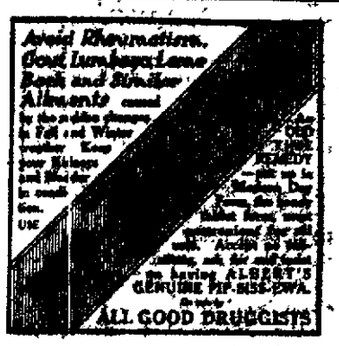

IT'S NOT TOO LATE

To Join Our 1923 Christmas Savings Club Now Forming

There is a class for every purse. Save a little each week and plenty of money for Christmas. You will be surprised how easy it is to save by this plan. Try it.

We add 3 per cent interest if all payments are made regularly or in advance

CLEARFIELD NATIONAL BANK

McCarty's

ZERO BARS

—and—

ICE CREAMS

Can be had by calling on T. & C. Phone No. 80 or 191. Don't forget.

McCarty's

"The House of Quality"

BRINGING UP FATHER By McManus

NEWSPAPERARCHIVE® NEWSPAPERARCHIVE®

LEITZINGER BROS.
Store Opens at 8 A. M.

LEITZINGER BROS.
Store Closes at 6:30 P. M.

A Huge January Clearance Sale

LADIES' SUITS ARE FEATURED BY BIG REDUCTIONS IN THE JANUARY SALES

These Suits are of the highest type in styles and quality. Each one is a dominant value. Tailored Suits and fur trimmed are included in this Sale.

Twelve Navy Blue Suits, plain and fur trimmed, sizes 16 to 38. Former prices $22.00 to $80.00, priced to close out at ..... **$13.50 each**

Thirty-five Suits in Navy Blue and Black, made up in fine quality Tricotines and Twills and lined with Canton and Satin Crepes—all this season's styles. Regular prices $29.75, $45.00, up to $75.00, Sale Price ..... **$23.75 each**

Brown, Tan and Blue Suits in the best of All Wool Velour cloths. Regular $35.00 values now selling at ..... **$20.00 each**

Brown and Tan Duvetyn cloth Suits in distinctive styles that sold up to $60.00. Price for Clearance at ..... **$25.00 each**

JANUARY SALES OF SMART SILK AND WOOL FROCKS

Unusually good style points indicate the out-of-the-ordinary quality of this Sale. They are the smartest of Frocks—and it would be hard to equal the prices.

For Dresses in the latest styles and fabrics.

At a 25 Per Cent Reduction

Shoe Values for Clearance Purposes

ONE TABLE OF WOMEN'S REGULAR STOCK SHOES

All sizes and widths, but broken lines.

For This Clearance Sale ..... $1.98 a pair

ONE LOT OF MEN'S WORK SHOES in all sizes at ..... $1.98 pair
ONE TABLE OF MEN'S DRESS SHOES, all sizes in black and brown ..... $2.98 pair

Boy's Shoes---A Big Assortment to select from at $1.98

One table of Children's Shoes ..... **95c a pair**
A good assortment of Shoes for children, sizes 8 to 2, at ..... **$1.98 a pair**
One table of Felt Slippers for women and children at ..... **50c a pair**

One table of fine quality Shoes for women in a variety of styles at ..... **$4.90 a pair**
One lot of Women's High Heel Rubbers ..... **25c a pair**
One lot of Men's Low Lace Gums ..... **95c a pair**

One Table of
WOMEN'S OXFORDS, PUMPS AND LIGHT SHOES
in Black, Brown and Patent Leather.
$2.98 a pair

AFTER-INVENTORY SALE OF MEN'S FURNISHINGS

Men's good heavy Duck Work Coats with wove blanket lining, in all sizes **$2.98**

20 PER CENT OFF ON ALL MEN'S AND BOYS' SWEATERS

20 PER CENT OFF ON ALL MEN'S AND BOYS' OUTING FLANNEL PAJAMAS AND NIGHT SHIRTS

Men's leather, Sheepskin lined Vests at **$3.45**
Men's heavy Duck Vests, sheepskin lined **$2.98**

OUR ENTIRE STOCK OF MACKINAWS FOR BOYS AND MEN ARE ALL GREATLY REDUCED

THE ANNEX DURING THE AFTER-INVENTORY SALE

Brush wool scarf sets that sold at $4.95, are now reduced to $2.95 the set.

Bungalow Gingham Aprons, were $2.50 and are now marked at $1.39.

Aprons in percale that sold for $2.95, now marked at $1.95.

One lot of Bungalow Aprons at 75c each.
Back laced Corsets at $1.00 and $1.50
Elastic top back laced Corsets at $1.00.
Modart Corsets marked for a special selling at $4.50
Childrens Outing Pajamas 6 to 16 years at 79c
Infant's Wool Shirts at 75c each
Brassiers in odd sizes at 25c each
Ladies slip on Sweaters at $1.95 each
All childrens' Coats and Hats reduced.

WAISTS IN A SPECIAL SELLING

Two dozen Georgette and Crepe-de-Chine Waists in many shades. Regular prices $5.50 to $7.50, at—

$2.98 each

ONE LOT OF SEPARATE SKIRTS

These include exceptional values in plain and pleated Skirts in beautiful color combinations. All Wool materials, your choice at—

$3.98 each

January Sales

An After Inventory Event

Prominent Values in Every Section

The value events which have been scheduled for this month have a double importance. Not only is each individual item featured an execptional value attraction, but the scope of the offerings is so extensive that the varying needs of a mid-winter season are thoroughly met. The commanding values include apparel of every type and seasonable and staple merchandise for the home.

JANUARY SALES OF WRAPS FEATURE BEAUTIFUL FUR TRIMMED MODES

It is within the province of any woman to secure a luxuriously fur-trimmed Wrap now. For the finest modes we have are in this selling, including distinctive styles, and the materials are of fine quality pile fabrics—fur trimmings present a wide choice—colors and styles are the season's best.

All Ladies', Misses' and Children's Fall and Winter Top Coats Marked Down ONE-FOURTH TO MORE THAN ONE-THIRD FROM FORMER VALUES

THIS LINE OF COATS AT THESE PRICES ARE TOO GOOD TO LAST.

A fine assortment of all black Coats included in this Sale. Make your selection early.

ENTIRE STOCK OF FURS OFFERED IN THIS CLEAN-UP SALE

At this season of the year, when you most want them, we are placing our large stock of Fur Muffs and Neckpieces, on sale at prices that demand attention. At these prices it would pay you to buy them and make the pieces over into collars and cuffs for a suit or coat.

NOTE THE PRICES—MARKED DOWN REGARDLESS OF COST

FRENCH COVEY MUFFS
Former Prices, $2.75 to $12.50
—January Sale Prices—
$1.50 to $6.50

TAUPE WOLF MUFFS
One Piece, Marked down from $17.00
To **$4.75**

One Muff, Former Price $14.50,
January Sale Price, $4.50

BLACK WOLF MUFFS
Former Price, $16.00
January Sale Price, $4.50

Taupe Opossum Muff reduced from $13.50 to **$5.00**

Taupe Fox Muff, reduced from $60.00 to **$10.00**

Taupe Lynx Muff reduced from $45.00 to **$10.00**

Isabella Fox Muff reduced from $35.00 to **$7.50**

Near Seal Muff reduced from $14.00 to **$5.90**

Jap Mink Muff reduced from $12.50 to **$6.50**

The prices listed above will give you some idea of the values that we are offering during this Fur Sale.

Many complete sets of Furs are on sale and we have **Stoles, Chokers and Collars to match all Muffs.** These special prices affect our entire stock of Furs.

THE MILLINERY DEPARTMENT OFFERS SOME VERY ATTRACTIVE BARGAINS

One lot of Velvet Hats, Ostrich and Flower trimmed, at **$1.95**

One table of Satin and Brocade Hats, very specially priced at **$3.95**

SPECIAL PRICES DURING THIS SALE ON ALL TAFFETA AND HAIR CLOTH HATS

LEITZINGER BROTHERS

NewspaperARCHIVE®
NewspaperARCHIVE®

THE CLEARFIELD PROGRESS

Published every day except Sunday by the Progressive Publishing Company, Progress Building, Clearfield, Pennsylvania.

G ALBERT STEWART, Managing Editor.
J. D. CONNELLY, City Editor R. S. NIGHTINGALE, Adv. Mgr.
A. M. BRAUND, Foreman.

OFFICERS
R. B. SOMMERVILLE, President. G. A. STEWART, Sec. and Treas.
Bell Phone No. 176. Bell Phone No. 47

TERMS OF SUBSCRIPTION BY MAIL
One Year.....$4.00 Three Months.....$1.50
Six Month.....$3.00 One Month.....$ .50

By Carrier 12 cents per Week Payable to Carrier.

Entered in Post Office at Clearfield, Pa., as second class mail matter.

The composer of "Old Folks At Home" and "Old Black Joe," a native of Pittsburg and of Scotch-Irish ancestry, died in poverty, not knowing he had left monuments to his memory far more impressive than marble or stone or wealth. Carnegie libraries, Ford's cheap flivvers, Rockefeller's benefactions and other wealthy men's philanthropies are thought compared to the joy and pleasure that has come to millions singing Foster's songs.

Take notice, City of Reading and Pennsylvania! You are going to hear the best band in Central Pennsylvania and probably the best band in the state when the Clearfield American Legion Band invades your city for the next annual American Legion convention.

This Clearfield American Legion band took Pittsburg by storm, took second place at the Williamsport convention after being ruled out of first place on a mere technicality which had nothing to do with the music. It is already working on the winning program.

Write this in your old hat, Reading, for you are going to get a real treat.

Governor Sproul is very much of a philosopher. He has gone through a very stormy and trying ordeal as governor of this Commonwealth. Opportunities without number have been given him by the hands of fate which he could have advanced his personal interests but his rugged ideas of honesty and principle prevailed over the advice of those who were less scrupulous and those who wanted to see him make a step. In discussing his experience as a governor and talking of political enemies he had made during his term in office the governor recently remarked, "Enemies are a mark of character but inconvenient politically."

The first move Governor Sproul made which maddened the glory hounds was doing away with the pomp and ceremony of the inauguration. He was the first governor to refuse gold laced colonels to act as aides. In speaking of his action Governor Sproul said:

"It is an interesting study of human nature sometimes to analyze the reasons for the enemies you make in the carrying out of your policies and the making of appointments. Selfishness is nearly always at the root of the attacks.

"The best things I have done—to me—have made me the most enemies. Some comparatively little things have had vast effects. I am sure I might have retained some friendships which might have been of great value to my administration politically had I not felt that it was ridiculous to appoint honorary colonels on the governor's staff who outranked men who had risked their lives on their country's battlefields.

"Some governor had to put an end to this nonsense some day and it seemed that it was up to me, coming into office as our soldiers were coming home from France, to take the step. No governor in the future will be likely to revive this military perversion, and yet some folks have never forgiven me for this decision.

"A gentleman who drew down the tidy sum of $7,000 in the most palatable sinecure in the state, has never lost an opportunity to get in my way since the job was abolished, and he didn't need the money either. Unfortunately he was in a position where he could do a great deal of harm and he was willing to pull down a political organization he had served for a generation to get square with me.

"Others who secured the passage of legislation which would have saved the rich corporations which employed them, hundreds of thousands of dollars in just taxes, have had it in for me in a business way because I vetoed their bills, and got the money for the state.

"I incurred the virulent political enmity of an industrial leader because I refused to let him name the departmental chiefs whose duties affected his particular business and insisted in liberalizing the workmen's compensation laws. This was carried so far that a deliberate attempt was made to hamper the administration and even the school system was assailed by paid propagandists. I lost the good will of an influential political family because I would not stand for mangling the Philadelphia charter and declined to make an appointment to an exalted office which would have humiliated the state."

No governor ever faced a more exasperating political trial than having to appoint U. S. Senators to succeed Penrose and Knox. His version of that incident is enlightening and refreshing after the many things that have been said and written about it.

"I have been criticised sometimes for the appointment of Senator Crow to succeed Mr. Knox. Crow was a man of real ability, a born leader of men and he had been my close associate for nearly a score of years. He was the choice of Senator Penrose who, as the senior Senator, would be the first to be consulted, and had the endorsement of every active political leader in the Senate. I recognized the handicap of his physical condition, but had I not appointed Crow every Republican worker in the state would have said, as his illness became more serious, that I had broken the heart of my old friend and sent him to his grave."

Concerning the Pepper appointment he said:

"The night Senator Penrose died we were at my home near Chester and just as we were going down to sit before the big fireplace and watch the New Year in, my daughter came to me and told me a newspaperman from Philadelphia had called me to tell me Sen. Penrose had just expired and that he wanted an expression from me regarding his life and work. There wasn't much New Year celebration in our house that night.

"The next day we drove to Harrisburg and then over to Commissioner Sadler's home at Carlisle. A lot of my friends were there and the assemblage almost immediately divided into two camps—those who thought I should resign the governorship and accept appointment as Senator, and those who vigorously opposed such action.

"For two more days a political tempest raged. I received literally hundreds of letters and telegrams offering advice and suggestions regarding the situation. None but a ten of them demanded that I should go to the United States Senate, a few urged me to make a temporary appointment and run for the office at the election, but a score or few said not to leave my post and offered themselves for the appointment.

"Some patriots offered to immolate themselves upon the altar of devotion to their country and accept the job themselves. It was a heated experience. All of my enemies and nearly all of my friends wanted me to grab the Senatorship. Frankly, I never seriously considered it.

"On the evening of the second day I wrote out in long hand a statement in which I said I regarded the governorship as a trusteeship from the people and that I could not use the trusteeship for my personal advantage; that I proposed to appoint a great citizen to the vacancy and that he would not be sent to the Senate as a chair-warmer for me or for anyone else.

"I carried this statement with me for two days while I was arguing with my callers and contemplating the various men whom I had in mind. Telephone messages and telegrams from United States Senators and men high in the government at Washington urged me to settle the question and to come myself, as I was needed.

"On the evening of the second day I telephoned to Justice Schaffer, my friend and former Attorney General and asked him to come to Harrisburg on the early train in the morning and to meet me at the station, as I was going to Philadelphia and wanted to talk with him. Justice Schaffer was at the station when I arrived, and as soon as we were seated in the drawing-room, I drew the paper containing my statement out of my pocket and said, 'This is how I have settled this Senatorship question. Look it over, and suggest any changes you may think would help it.'

"'That's fine. Don't change a syllable,' Judge Shaffer replied. In answer to his question as to what I proposed to do next, I said:

"'When we get to Philadelphia, I am going to walk to George Pepper's office and offer him the Senatorship.'

"The Judge was greatly pleased at this decision and said it could not be better. When we reached Philadelphia a number of newspaper men were at Broad street station to meet me and I gave them copies of my statement, and, losing them, went over to Mr. Pepper's law offices.

"The Senator was in Trenton trying a case and I left word for him to call me at the Union League when he returned in the evening, which he did. As the League was full of statesmen of high degree who were very much interested in what I was doing, and as I wanted to get Mr. Pepper's consent before involving his name in any controversy over the matter, I suggested that we meet at the Philadelphia Club at nine o'clock.

"As I walked down Broad street I met Harry Baker, then secretary, now the chairman, of the State Committee. Harry greeted me with 'Well, Big Pop, I think you've made a mistake, but you know what's best, and you've done a fine thing.'

"We talked a minute or two and Harry said, 'I think George Wharton Pepper would make a good Senator.' I replied, 'I do, too, Harry but we'll see.'

"We parted and on the other side of Broad street I was picked up by a well-known newspaper man, who accompanied me to the club at 13th and Walnut streets and told me some of the gossip that was being retailed by the worthies who were gathered at the Bellevue.

"Mr. Pepper was awaiting me at the club and we went into the coffee room to talk over a matter which I told him concerned me deeply and upon which I wanted his advice. Then I turned to him and said

"'George, how would you like to be United States Senator? You know I have a vacancy to fill and you are foremost in my mind. You may have it if you want it.'

"The distinguished lawyer looked surprised and in a moment replied, 'Well, Bill, this is surely sudden. I have always felt that I should like to be a Senator, but I have a lot of things to consider.'

"After talking for perhaps ten minutes, I asked Mr. Pepper to consult Mrs. Pepper and his partners and friends and to give me an answer if he could on the following day, as I was anxious to get the matter off my mind.

"On the following day, Thursday, less than five days after Senator Penrose's death, Mr. Pepper came to my office and told me he had made up his mind to accept the place if I still desired that he should. And yet I read just the other day where a newspaper critic of mine, in paying his final respects to me, said I had 'played politics with the Senatorial succession for weeks and finally sought shelter from a rising storm of public wrath by naming a very respectable gentleman to fill the vacancy.'

"Many people thought I had a burning desire to go to the Senate and some of my friends have been kind enough to say I made a great sacrifice of personal ambitions. Really I do not feel any disappointment."

Governor Sproul will leave the greatest office in the state in a happy contented frame of mind and all fair minded citizens will recognize in his accomplishments a record of a kind of which he might well be proud. Very fittingly he ended his interview with these words:

"Two years ago at a time of much turmoil at Harrisburg, I told a gathering of newspaper correspondents that we of the administration would finish our work here, and when we were through we should march out in dignity and good order, our face to the front and our colors to the breeze—that we wouldn't back out and would never haze out.

"God has been good to us and the things we desired seem about to come to pass. We are grateful and happy."

And "Big Pop"—a name the Governor was given by his little granddaughter, Jane Kline, and which he intimates love to call him—looks the part.

If you enjoy reading The Progress today, send us $4 and get it every day in the year. By the month it is fifty cents.

TRINITY CORPORATION ANNUAL MEETING

Trinity church corporation held its annual meeting last evening with the largest attendance in the history of the church, and the most keen interest. Business items were carried forward with great care and consideration. Out of the seven persons voted for, H. B. Powell, S. L. Warner and F. E. Snoke were elected trustees for the term of three years.

Following came the monthly meeting of the Official Board, which commanded the concern of the largest number of officers that has gathered in the monthly meeting for years. Reports were very gratifying. A commission was named for the study of Trinity's financial administration. An educational program for securing the pledge of a definite per cent from every wage earner, salaried and income receiving member was outlined, together with methods of keeping the church informed of the general condition of the finances and the individual accounts.

Tonight, in the church, the monthly meeting of the Woman's Foreign Missionary Society, with the group in charge of Mrs. Walter McMurray directing the events. A memorial tribute will be paid Mrs. E. A. Leavy recently deceased. Tomorrow evening, 6:30 sharp, the Comonia Club holds at Jordan's a very important meeting.

STARTING IN EARLY!

KING CONSTANTINE OF GREECE DIED AT PALERMO TODAY

Rome, Jan. 11.—Constantine, twice King of Greece, twice driven into exile, died at Palermo today.

The former monarch, recently overthrown by revolution following Russia's defeat by force and his own mission sent to capture Constantinople from the Turks, was spending the winter at the Italian resort, awaiting an opportunity to return once more to his country.

Cerebral hemorrhage caused the ex-king's death this morning.

His wife Sophia, sister of the ex-German emperor, was with him.

Hon. and Mrs. Frank G. Harris leave tomorrow for Orlando, Florida, where they will spend the coming three months.

Mrs. George DeHaas and Mrs. Geo. I. Thurston are visiting their mother Mrs. M. J. Norris at Kerrmoor, this being Mrs. Norris' 83rd birthday.

Squire J. A. Green, of Irvona, was in Clearfield today on business.

If Kidneys and Bladder Bother

Take Salts to flush Kidneys and neutralize irritating acids.

Kidney and bladder irritations often result from uric acid, says a noted authority. The kidneys filter this acid from the blood and pass it on to the bladder, where it may remain to irritate and inflame, causing a burning scalding sensation, or setting up an irritation at the neck of the bladder, obliging you to seek relief two or three times during the night. The sufferer is in constant dread, the water passes sometimes with a scalding sensation and is very profuse; again, there is difficulty in voiding it.

Bladder weakness most folks call it, because they can't control urination. While it is extremely annoying and sometimes very painful, this is often one of the most simple ailments to overcome. Get about four ounces of Jad Salts from your pharmacist and take a tablespoonful in a glass of water before breakfast; continue this for two or three days. This will help neutralize the acids in the urine so it no longer is a source of irritation to the bladder and urinary organs, which then act normal again.

Jad Salts is inexpensive, harmless, and is made from the acid of grapes and lemon juice, combined with lithia, and is used by thousands of folks who are subject to urinary disorders caused by uric acid irritation. Jad Salts is splendid for kidneys and causes no bad effects whatever.

Here you have a pleasant, effervescent lithia water drink, which often quickly relieves bladder irritation.

REAL BUCKWHEAT FLOUR

Fresh ground Buckwheat Flour, Shawville Brand. Ground in the good old-fashioned way. Delivered anywhere. Also baled timothy and clover hay. All orders promptly attended to. Call A. B. Larsberry, Woodland R. D. or Bell phone 904-31, for prices, etc.

Banking as a Business--Not as a "Fine Art"

You'll find us conducting this Bank on a thoroughly practical basis. We are business men—doing business in a businesslike way—serving our customers with all the facilities we can command—and with all the scope that large resources and wide association can put into that service. We welcome your business problems—and will help you to solve them to the best of our ability.

Clearfield National Bank

"The Bank of Personal Service"

COUGHS quickly stopped

Here's a PRESCRIPTION
Safe & Sane for Young & Old

Get a bottle of Piso's for Coughs and Colds, take as directed. You will be astonished at the quick relief. It stops the irritation—loosens the phlegm—reduces the inflammation—relieves hoarseness. This remarkably effective syrup is different from all others—pleasant to take—does not upset the stomach—contains no opiate. Ask for it by name. Piso's 35c and 60c sizes obtainable everywhere.

PISO'S for Coughs & Colds

—"The Market of Quality"—

WHY YOU PAY FIFTY CENTS A POUND FOR SLICED HAM

The most sought after portion of a Hog is the Ham—and especially the center slices of the Ham, which comprise only about eight to ten pounds out of an average Hog. So it happens that this portion, and Brewers Bacon and Loins, have to sell at prices that will offset the low prices on other portions, which many consumers neglect.

Peoples MEAT MARKET

Daisy Thorn Johnson

Announces a Showing of

Spring Millinery

Wednesday, Thursday and Friday

of This Week

GROCERS—"ROYAL QUALITY FLOUR"

Just unloaded another car of that Finest Spring Patent ROYAL QUALITY FLOUR. We also have PRIDE OF MINNESOTA and CLARO FLOUR in stock. Satisfaction Guaranteed.

W. G. Spencer, Wholesale Agent. Both Phones.
Write or phone for prices. Orders filled promptly.
"CASH IS WHAT DOES THE BUSINESS"

NEWSPAPER ARCHIVE® NEWSPAPER ARCHIVE®

BROWN'S 7 Stores BROWN'S 7 Stores BROWN'S 7 Stores BROWN'S

Better Values Bring Bigger Business --- The Maxim of Brown's

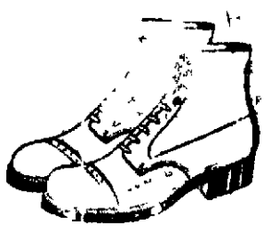

JANUARY CLEARANCE SALE

A Ruthless Clearance of Discontinued Lines and Odd Pairs

150 Pairs of
MEN'S DRESS SHOES
$3.95
Brown and Black.
English and Bluchers.
Odd pairs, but all sizes.

100 Pairs of MEN'S DRESS SHOES
ODD PAIRS OF BLACK AND BROWN **$2.98**

MEN'S WHITE MINING GUMS $3.45
LaCrosse 4 and 6-eyelet.

BOYS' BROWN 6-eyelet GUMS $2.48
Sizes 11 in Small Boys' to 6 in Large

Heavy Extra Sole Rubbers
—MEN'S— $1.35 —BOYS'— $1.10

BOYS' SCHOOL SHOES
Sizes 9 to 13½
$1.75 & $1.98
Sizes 1 to 6
$1.98 & $2.19

BABY'S SOFT SOLES
ODD PAIRS AND SLIGHTLY SOILED PAIRS **48c**

CHILDREN'S SHOES
FIRST STEPS, sizes 1 to 4; WEDGE HEELS, sizes 3 to 8 **98c**
Wedge heels, in white and white and patent only.

Any Shoes in this Sale may be returned for exchange or refund if returned within three days of purchase.

MAIL ORDERS FILLED
On Sale Shoes.
Add postage as follows:
Men's, 7c; Women's, 6c; Child's, 5c.

200 PAIRS CHILDREN'S FINE TURN SHOES
$1.48
Wonderfully fine Yeager Shoes, black, brown, patent and combinations.
Sizes 3 to 8 only.

300 PAIRS LITTLE GIRLS' SHOES
$1.98
Sizes 5 in Child's to 2 in Girls'. Brown, black and patent.

LITTLE GIRLS' BLACK SHOES $1.59
Sizes 8½ to 2.

WOMEN'S FELT SLIPPERS 49c
Sizes 2½ to 4½ only.

WOMEN'S OVERGAITERS 49c
Odd pairs, slightly soiled.

300 PAIRS OF WOMEN'S SHOES
$1.00
Sizes 2½ to 4, sizes 6½ to 8 only. Mostly military heels. Odd pairs at a wonderful bargain.

WOMEN'S DRESS SHOES $2.98
All sizes, all fine Shoes. Rubber tipped military and low heels.

10 Styles Women's Winter Oxfords $3.95
Season's current styles in brown, black and patent. Military and low heels.

100 Pairs Women's Oxfords $2.98
Odd pairs, all sizes.

Women's Leather Boudoir Slippers $1.00

Brown's Boot Shops
Indiana Philipsburg. CLEARFIELD, PA. Punxsutawney Braddock DuBois

SANE BUTCHERING TO BE ENCOURAGED BY $10,000 PRIZE

In an effort to minimize as far as possible the suffering of animals at the moment of giving their lives for the benefit of mankind, the American Society for the Prevention of Cruelty to Animals of New York offers a prize of $10,000 for a new device or apparatus which will best accomplish the humane slaughtering of animals for food purposes.

Mere justice to the rights of animals demands that every animal slaughtered for Gentile consumption be rendered completely and permanently unconscious before being subjected to any process which, if the animal were conscious, would cause pain and suffering. All should be stunned before the knife is used.

The present practice in the larger abattoirs is to strike the forehead of beef animals with a sledge or hammer. If the blow were always accurately directed, and with sufficient force, there would be no great objection to this method of stunning, but with butchers, as with all other men engaged in human endeavors, all are not equal in skill, strength or reliability in directing the blow. To become an expert in stunning requires constant practice, and it is important to remember that these dumb brutes are the subject for this practice. It is horrible to contemplate the suffering of animals before the butcher becomes expert, or even afterwards, as the restlessness of the animals and the uncertainty of the blow often prevent the first blow, and even the second or fourth, from reaching the vital spot. In the case of thick skulled cattle, often the blows of the hammer in the hands of even a skillful and strong man are not sufficient to cause even a temporary stunning until the skull bones are broken thru by repeated blows.

Joseph Morris of Graham township spent Wednesday in town.

Handy Little Article.

They are thoroughly up-to-date out in the great wild and woolly. At any rate, we read in a western exchange: "Pistol showers for prospective brides are the latest thing in California."—Boston Transcript.

NEW HOSPITAL HERE IS MODEL

(Continued From Page One)

bed out into hall to the elevator and thence to the operating room without touching or lifting the patient.

The vapor-vacuum system of heating is employed throughout the building which allows the scientific regulation of the heating of each room and is quite an advantage as compared with other systems of heating.

There are entrances to the institution from both Second and Pine streets. The drive way for ambulances leads from Second street to the basement of the building, into a commodious, well lighted, and heated room, where the patient may be removed from the car without exposure to the outside air, placed in the elevator and carried to the operating room or other part of the hospital.

The basement or first floor also houses the laboratory, heating plant, laundry and dark room for development of X-ray diagnosis plates.

The main entrance to the hospital is on Pine street. The visitor stepping into a neatly appointed waiting room with a retiring room for women in connection. To the right of the waiting room is the X-ray department where a latest improved X-ray outfit is installed for diagnosis only. To the right of this is the office of Dr. Rowles.

A sanitary drinking fountain is installed in the main hall leading from the waiting room to the rear of the building. A neat little nurse's dining room, elevator entrance, wash room for the doctors and attendants, modern operating room, sterilizing department complete and large enough for a 100-bed hospital, linen closets, obstetrics department, are all located on this floor, all conveniently arranged.

The operating room is a marvel of uptodate euipment and arrangement, all the latest appliances and conveniences being supplied. The operating room is so placed that access to the wash room, sterilizing department, bandage storage closets, etc, is but a matter of seconds, while the lighting arrangements for operating room are ideal, double precaution being taken to avoid the possibility of lights going out during an operation.

The arrangement of this unit is the result of much thought and investigation and appears to be perfect to the most minute detail. The truth of this assertion will be apparent on view.

The top floor contains fourteen rooms for patients, pretty sun parlor, a cute little nursery, with individual basket beds for half dozen babies, general utility bath room, centrally located, with clothes chutes leading therefrom to the laundry in basement and while the kitchen proper is on the lower floor of Dr. Rowles house adjoining the basement, a most conveniently arranged diet kitchen is located on the top floor where it is possible for the nurses to get up a light lunch or diet for emergencies. This kitchen is equipped with mahogany china closet gas stove, coffee percolator, fine salts, peppers, sugars and creamers and is complete to the smallest detail.

Cleanliness is the watchword throughout, which is apparent at every hand, but most especially in the sterilizing room, where the different processes and machines are so arranged that doctor or nurse using same are not required to touch a single thing with their hands except the instrument they seek to use or the sterilized bandage when prepared.

The building is also devoid of window or door facings, these dust catchers being entirely eliminated.

The hospital is equipped throughout with electric call bells of most improved type and all in all is strictly sanitary, excellently heated and ventilated and uptodate in every particular and will prove to be well worthy of a visit.

Dr. Rowles deserves to be congratulated for his public spirited, progressive action in providing this splendid institution for Clearfield which will fit into the needs of this community in a manner to bring general commendation as time passes.

Take BEECHAM'S PILLS for Constipation

Rough chapped hands? MENTHOLATUM makes them smooth and comfy.

Don't Get Up Nights For Bladder Ills

Dayton Man Reports Relief With Simple Remedy After Getting Up 15 or 20 Times Each Night for Two Years

Mr. Julius Mayer, 1430 East Fifth St., says in his own home paper, the Dayton News, "For two years my bladder caused me to get up many times at night and too frequent in the day. After taking a few doses of Lithiated Buchu (Keller formula) my bladder works perfectly and I sleep all night."

Lithiated Buchu (Keller formula) acts on the kidneys and bladder as Epsom Salts do on the bowels. You will be surprised at the impurities which come from the bladder after taking a few doses of Lithiated Buchu (Keller formula). It is not a patent medicine as the formula is on the package. The tablets cost 2c each. This price makes it possible to place in the formula several [illegible] not likely that you have ever taken [illegible] for bad [illegible] colored urine and frequent [illegible]

You can see the formula and learn more about Lithiated Buchu (Keller formula) at Stewart's Drug Store and drug stores everywhere, or write The Keller Laboratory, Meadville, Ohio.

GOLDEN ROD FARM

HY M. KURTZ ESTATE
Woodland Road
CLEARFIELD, PA.

FOR SALE

TWO REGISTERED HOLSTEIN BULLS
Each Nine Months Old.
FOUR REGISTERED BLACK PERCHERON STALLIONS
Six years, four years, two years and one year old.
ONE REGISTERED BLACK PERCHERON MARE
(In Foal)
ONE REGISTERED BERKSHIRE BOAR
Three Years Old.
H. & C. 385-W.

NEWSPAPER ARCHIVE®

CLASSIFIED ADS FOR EVERYBODY

One Cent Per Word For Each Insertion.
Minimum Charge Twenty-five Cents.

WANTED

WANTED—Position by office man with long experience in coal corporation accounting; and has experience in other industries. Thorough in accounting, shipping and office management. Reply by letter to O. M., care Clearfield Progress. 1|8|6t|pd

WANTED — Girls at Clearfield Laundry. 1|9|3t|ch

WANTED—Girl at Palace Hotel. 1|9|3t|ch

WANTED—Copies of the Progress dated Jan. 6th. Will pay 3c for each copy. 1|11|1t

WANTED—HouseKeeper to do cooking and downstairs work. No washing and ironing. One day off each week. All conveniences. Comfortable home. Write Pros. John W. Long, Williamsport, Pa. 1|7|4t|pd

FOR SALE

FOR SALE—Five thousand (5,000) shares of stock in Thelma Coal Co. For particulars write Thelma Coal Co., Philipsburg, Pa. 1|4|12t|pd

FOR SALE—Horse. Weight 1200 lbs. Will sell cheap. Inquire Richard Cook. 1|10|2t|pd

FOR SALE—Sleigh in good condition. Price $20. Inquire Amos Owens, R. D. 2, City. 1|9|3t|pd

FOR RENT

FOR RENT—Furnished rooms Inquire 218½ Pine street.

FOR RENT—Two furnished bedrooms, 2½ squares from Court House. Inquire 110 South Fourth street. 1|5|6t|ch

LOST AND FOUND

LOST—Automobile chain between Fourth and Leavy and Sewer Pipe Works. Finder please return to Progress. 1|10|2t|pd

LOST—Gold Auto Filler fountain pen, Walnut and Third and High School on Market. Finder please return to Progress office. 1|11|3t|pd

ITEMS OF INTEREST

PINE VAPOR BATHS, PENNYROYAL AND SULPHUR. Pine for that cold you have; or grippe. Takes the ache out of you. One trial will convince you. Alcohol rub, adding firmness to the skin and avoiding the danger of taking cold. Call Monday. H. & C. 359M. 158 W. Market street. 1|9|at

CAKE SALE. Chapter C of St. Andrew Guild will hold a cake sale Saturday, January 13th at 2:30 p. m. in W. F. Powell's hardware store. Public invited. 1|11|2t|ch

TODAY'S STOCKS

Baldwin Loco	138⅝
Baltimore & Ohio Pref	41⅝
Bethlehem B	62⅝
Crucible Steel	68½
Middle States Oil	11⅞
N. Y. C	98⅝
Sinclair Oil	38⅝
Studebaker	113⅞
Texas Co.	48⅛
U. S. Steel	106⅛
Willys Overland	7⅝
Call Money	4%

LIBERTY BONDS CLOSING

Liberty 3rd 4¼'s	99.00
Liberty 4th 4¼'s	98.80
Victory 4¾'s	100.32

All Married in One Day

At Plouharnel, a small town in Brittany, all the weddings of the year are celebrated on one day. Sometimes as many as 40 bridal couples go to the altar simultaneously.

Salem an Ancient Town.

Next to Plymouth, Salem is the oldest place in New England. It was begun in 1628 by a little band of Puritan farmers and fishermen who came to this spot from the bleak shores of Cape Ann.

Progress Want Ads pay.

Itching PILES

PAZO OINTMENT instantly Relieves ITCHING PILES and you can get restful sleep after the first application.

All druggists are authorized to refund money if PAZO OINTMENT fails to Cure any case of ITCHING, BLIND, BLEEDING or PROTRUDING PILES. Cures ordinary cases in 6 days, the worst cases in 14 days. 60c.

FIVE HUNDRED AND EUCHRE

A Five Hundred and Progressive Euchre party will be held at Second Ward Hose House Thursday evening Jan. 11. Prizes will be given and refreshments served. 1|10|2t|pd

LEGAL

DIVORCE NOTICE

In the Court of Common Pleas of Clearfield County, Pennsylvania.

Ernest Earl Bumgardner vs. Thusnelda Bumgardner.

No. 488, September Term, 1922.

To Thusnelda Bumgardner:—

You will please take notice that the undersigned commissioner has been appointed by the Court to take testimony and suggest a form of decree in the above case, and will sit for the purpose of his appointment in the office of Boulton, Forsyth & Bell on Monday, January 22nd, at ten o'clock a. m., when and where you may attend and be heard, if you so desire.

F. CORTEZ BELL, Commissioner

1|4|11|18|ch

NOTICE

In the Orphans' Court of Clearfield County, Pennsylvania.

In re: Estate of Martin Enquist, late of Cooper Township, Clearfield County, Pennsylvania.

NOTICE IS HEREBY GIVEN that Letters of Administration in the above Estate have been granted to the undersigned. All persons indebted to said Estate are requested to make payment and those having claims or demands against said Estate should present them without delay to the undersigned Administrator.

CHARLES ENQUIST, Administrator.

SMITH & SMITH, Attorneys. 12|28|6t|1|4|11|18|25|2

DIVORCE NOTICE

In the Court of Common Pleas of Clearfield County, Pennsylvania.

Wava Young Miller vs. John Miller.

No. 26 December Term, 1922.

To John Miller:

You are hereby notified that the undersigned Commissioner, appointed by the Court to take testimony in the above stated case and report the same to the Court, with form of decree, will sit for the purpose of his appointment, at his office in the Clearfield Trust Company Building at Clearfield, Pennsylvania, on Friday, January 26th, 1923, at ten o'clock A. M., when and where you may attend, if you think proper.

GEORGE R. BIGLER, Commissioner

1|4|11|18

Not Good to Be Alone.

Many a man who stands with his thoughts finds that they are quite disagreeable company.—New Orleans States.

Unsinkable Craft.

Three logs lashed together flush with the surface form the hulls of a craft used off the coast of India. The craft is unsinkable and its occupants brave surf and storm on it.

Thought for the Day.

When some people speak of their principles they mean their prejudices.

Candy Specials
—for—
Friday and Saturday
Schraft's

FINE ASSORTED CHOCOLATES

One and one-quarter pounds to box.

—Special—
69c Box

A Few Boxes of APOLLO, NUMALLY and ROMANCE

Regularly sold at $1.50 and $1.25.

—Special—
$1.00

Six days in the week we sell a line of assorted Chocolates at 50 cents per pound that are not excelled anywhere at the price. Try a pound.

50c

VIRGINIA CHOCOLATE SHOP

Skee Skates —

Here They Are Boys and Girls Get Your Pair at Once!

THE QUICKER YOU START TO WORK THE EASIER IT WILL BE
—READ THE RULES CAREFULLY—

NO CONTEST **NO COST** • **JUST A LITTLE WORK**

SKEE SKATES FOR THRILLS ON SNOW OR ICY HILLS!

"Gee but it's great"

"LOADS OF FUN"

SLIDE TO SCHOOL and Save Shoes and Rubbers

Absolutely Safe

SKEE SKATES FOR KIDS —

PATENTS granted in the U. S. and Patents pending in other countries. Any infringements will be prosecuted.

Denning Mfg. Co., Cleveland, O. U. S. A.

Look at This Picture of How They Work Then Go to Work Yourself

Tell dad and mother they don't need to worry about the river any more, that these skates can be used on the sidewalk, the path, the road, the field; any place where there is an icy glaze.

And Here Is How You Get Your Pair of Skee Skates

Get Six People, Who Are Not Now Subscribers to The Progress, to Subscribe for Two Months at $1 Each. Send Us the $6 and Get Your Skates.

Send The Clearfield Progress to each of the following addresses for two months. I enclose $6.00 which I have collected from them. Send me my pair of Skee Skates as soon as you can verify my work.

.....
(Skee Skater)

.....
(Address)

No. 1. ..... (Name)

..... (Address)

No. 2. ..... (Name)

..... (Address)

No. 3. ..... (Name)

..... (Address)

No. 4. ..... (Name)

..... (Address)

No. 5. ..... (Name)

..... (Address)

No. 6. ..... (Name)

..... (Address)

Use This Blank

(Cut It Out of the Paper.)

Be sure the people you sell The Progress to are not taking it now. They must be new subscribers. Every subscription will be verified and dollars collected from old subscribers will be returned and you will have to get one to take his place.

NEWSPAPERARCHIVE® NEWSPAPERARCHIVE®

PENNSYLVANIA IS MAKING GREAT ADVANCE IN DAIRY INDUSTRY; RANKS FOURTH IN NATION AS MILK PRODUCER

Pennsylvania, standing in high regard in the esteem of every state in the union as a great industrial, mining, and commercial center, also holds a high place in the extent and value of its dairy industry, says E. B. Fitts, in charge of dairy extension work at the Pennsylvania State College. The decade from 1910 to 1920 clearly shows the increasing efficiency of the Keystone dairy cow, in that even with a two per cent. decrease in numbers, the total milk production of Pennsylvania's cows had increased thirteen per cent. Professor Fitts looks for a still greater addition to the wealth-producing power of this essential agricultural industry in future years as a result of expansion in numbers and continued increase in efficiency.

In total number of dairy cattle, Pennsylvania ranks seventh among the states, but in total amount of milk produced, it is fourth. In farm value of its dairy products it moves to third place, being exceeded in the latter only by Wisconsin and New York. The state also stands third in the number of pure bred dairy stock, is first in number of co-operative bull associations, and has more than fifty cow testing associations, which gives it high position in dairy improvement work.

The superiority of the Pennsylvania dairy cow is due to these numerous agencies that have dairy cattle improvement as their object. Nearly one million dairy cows, busily engaged on the farms of the state year in and year out, converting rough fodders and grains into milk, the essential human food, contribute annually $100,000,000 to the farm income and add that much to the wealth of the state.

FEEDING

Nothing is of more importance to dairymen at any season than a careful study of the feeding of his cattle. This is especially true during the winter season when the ration is based on hay or fodder, with or without silage. Unless the hay is good quality clover or alfalfa it is not possible to have balanced ration without the purchase of a high protein feed such as cottonseed, gluten, oil or peanut meals. Where rations are carefully balanced, an increased milk yield always follows provided cows are good and not close to end of lactation period. Get your County Agent to assist you in figuring out a balanced ration from your home grown feeds and such concentrates as you may purchase.

WINNING PIG CLUB BOY CHOOSES SCHOLARSHIP

John Benson, of Mahoningtown, Lawrence County, a member of the Moravia Pig Club, recently won the Baltimore and Ohio Railroad special prize to the champion boy pig raiser in the section of the state traversed by its lines. Three separate prizes were offered, any one of which the champion club member was free to select. Putting aside an opportunity to visit the International Live Stock Show, early in December, or a trip to Washington, D. C., during Easter Week, Benson decided upon scholarship at the Pennsylvania State College and has accordingly entered the institution, and is taking the winter short course of study.

ARTIFICIAL LIGHTS

The poultryman who uses artificial lighting in his hen houses, does well to draw lessons from the past experience of others, which show that the best results are obtained from an egg production not exceeding fifty per cent. This should be accompanied with a minimum amount of light.

FEED THE YOUNG STOCK WELL

Liberal feeding of young cattle during the cold winter months will keep them in thrifty condition and prevent the loss of flesh.

DAIRY BREEDERS' FIELD DAY CREATED GREAT INTEREST DURING FARMERS' WEEK

If any one feature of Farmers' Week stood out more prominently than others in the mind of the visitor at State College, it was the special program arranged by the dairymen of the state, for whom, Wednesday, December 20, was reserved as Dairy Breeders' Field Day. Because of the unusual interest that centered on the exhibit and joint presentation of twenty-odd pure bred cattle gifts to Penn State, the direct outcome of a campaign on the part of Pennsylvania dairymen to "Encow an Empty Stanchion at State College," officials of the dairy department were permitted broad scope in the preparations for their Farmers' Week program.

Of the entire group of cattle in the gift exhibit, there were fourteen Holsteins, six Ayrshires, five Jerseys, and one Guernsey, all of which displayed excellent breed type and showed promise of adding some creditable production records to the college herd's present list.

Perhaps the most interesting picture of the entire gift ceremony was that in which fourteen-year-old Mary Josephine McCracken, of Brookville, Jefferson County, delivered her gift Holstein, Pollyanna Segis DeKol, into the keeping of the college dairy officials. With the gift cow near at hand while she spoke, this little Miss easily commanded the attention of every eye as she proceeded with her choicely-worded presentation speech, one which might well be said to typify the spirit of each and every one of the breeders who donated cattle to the college.

Addressing Dean Watts, and her fellow-patrons of animal and dairy husbandry, Miss McCracken said, "It affords me great pleasure to have the opportunity to present to this remarkable institution, this exceptional individual which is the result of fifteen years of careful and intensive breeding of the long-distant and high butterfat content type of Holstein Friesian cattle at Wakefield Stock Farm. This heifer was born November 22, 1919. She was presented to me the following Christmas, at four weeks of age, as my Christmas present.

"Her dam, Maplecroft Polly DeKol, is one of the foundation animals in the Wakefield Stock Farm herd. Her sire is the senior herd sire, King Segis Longfield Lenore. She freshened on January 4, 1922, dropping a bull calf, which being line-bred from her sire, was sold for veal. At the beginning of her lactation period, under ordinary farm conditions, she gave 40 pounds of five per cent milk, in two

(Continued on Page Eight)

FARM ACCOUNT BOOKS

The first week in January is the designated time of year when the business man takes inventory, and starts his records for the new year. This is required by Law for all more or less business. It is sometimes hard for the farmer to take inventory and start the year's work the first of January. In a good many cases this is done the first of April, when the feeding season is nearer a close. However, the principle of taking inventory and starting a correct record and account of business on the farm is just as important to the farmer as to the business man, and should be attended to at some time during the year.

Pennsylvania State College puts out a farm record book, which can be obtained for forty-five cents, at the Farm Bureau Office, upon request. Assistance will be given to any one who desires the same in starting the record or in summarizing the same at the end of the year. If the individual will consent to co-operate and keep records accurately and turn in the book at the end of the year, with the understanding that all information therein will be kept strictly confidential, so far as names are concerned then no charge will be made for the book.

PROGRESS IN T. B. TESTING

During the last month, two more herds received the first Government test for tuberculosis and came through clean. These herds belong to W. F. Thorp and Charles Wall, Grampian, Pennsylvania.

Up to the present time, ten herds, consisting of over two hundred animals, have been tested with only ten reactors among the entire list. A trifle less than five per cent. Six of the ten herds had no reactors at all.

There are about ten more herds waiting to be tested at the present time. All the owners having signed up within the last few months. These animals will be tested during January or February, and if there are others in the Curwensville, Clearfield, or Goshen communities that desire to have their herds tested, they can have it done along with the others who have signed up for the last test. Advantage of this opportunity should be taken, since the State and United States Department are very slow about testing one or two isolated herds in a community, but are getting in shape to test promptly in communities where a half dozen or more herds are signed up. Application blanks can be secured at the Farm Bureau Office together with full particulars regarding the test.

PRIZE HOGS WILL FEATURE AT STATE SHOW

The highest class lot of bred sows ever driven into a judging arena or sales ring east of the Ohio River, will be on exhibition and sold at public auction at Harrisburg in connection with the Farm Product Show, January 23rd, to 26th.

During the last five years, the interest in pure bred swine, in Pennsylvania, has been decidedly on the upgrade. Every spring for the past four years, the most meritorious breeding stock, from the states of Ohio, Indiana and Illinois, have been purchased and brought into this state by our leading Pennsylvania hog men. Perhaps this prompted the idea of a state wide sale where purchasers would have an opportunity to make selection, and under the auctioneer's hammer, determine their own price.

These animals have been selected by a committee of the leading swine men in the state and represent the outstanding animal of the different breeds in the state. They will be auctioned off before they are judged, and the new owners will get the premium money and the ribbons. Berkshires and Hampshires will sell on Tuesday the 23rd. The other breeds will sell on Thursday the 25th.

A pure bred livestock sale is not a rare event in Pennsylvania livestock annals, but this statewide swine show, in which the hogs will not only be judged but also sold to the highest bidder, is to be the first of its kind in the state.

When it is understood that the consignment of hogs to the State Show is to be made up almost entirely of County and district prize winners, does it not present a remarkable opportunity to not only see the best individuals of the breed in the state, but to have an opportunity of purchasing them at home. Why send out West when you can have the opportunity right at home?

REDUCED RATES TO FARM PRODUCT SHOW

The trunk line Railroad Association, of Pennsylvania, has again granted reduced rates to the State Farm Product Show, to be held in Harrisburg, January 22nd, to 26th. Certificates can be obtained from the Farm Bureau Office, which will enable any one together with his family to secure this special privilege. The certificate must be signed when presented at the railroad station, and full fare paid to Harrisburg. Upon arrival at that place, it will be countersigned and when presented at the station at Harrisburg for a return ticket, half fare will be allowed. Write or call at the Farm Bureau Office for these certificates.

CHURNING TEMPERATURE

One of the causes of difficult churning is the temperature at which the cream is churned. Too low a temperature results in slow churning. See that your cream is at the proper temperature—about sixty degrees F. before placing in the churn.

LIVESTOCK PAGE

CONTRIBUTED MONTHLY AND SENT TO FARMERS OF COUNTY BY

LIVESTOCK AUXILIARY ASSOCIATION OF CLEARFIELD COUNTY

M. I. McCREIGHT, DuBois, President. FRED BROWN, DuBois, Secretary.
WALTER STEWART, Winburne, Treasurer.

Composed Of

Bituminous National Bank, Winburne.
Burnside National Bank, Burnside.
County National Bank, Clearfield.
Clearfield National Bank, Clearfield.
Clearfield Trust Company, Clearfield.
Curwensville, National Bank, Curwensville.
Deposit National Bank, DuBois.
DuBois National Bank, DuBois.
First National Bank, Irvona.
First National Bank, Houtzdale.
First National Bank, Coalport.
Karthaus State Bank, Karthaus.
Union Banking & Trust Co., DuBois.
Morrisdale State Bank, Morrisdale, Pa
MAHAFFEY NATIONAL BANK

POULTRY A LIVE TOPIC DURING THE WINTER MONTHS, WHEN BEST OF CARE MUST BE GIVEN TO GET ANY RESULTS

During the week of January 23 to 26, an egg exhibit will be held at Harrisburg, as one of the many educational dispiays in the State Farm Products Show. By means of the egg show, officials of the State Department of Agriculture and the Pennsylvania State College wish to encourage more farmers and poultrymen to send the very best product to the market, and to grade and pack eggs properly.

Last year over three hundred dozen eggs were exhibited, the largest exhibit from any one county being sent in by farmers in Higgins Valley, Schuylkill county. Fifty cash prizes and ribbons are being offered this year, and a silver cup to the county entering the largest exhibit.

Several farmers in Clearfield county will have eggs on display. The poultry Extension Department at State College is furnishing single-dozen cartons to poultrymen who request them for sending their exhibit to the show. Premium lists, giving the various classes and the money and ribbon awards in each class, can be obtained from the Secretary of Agriculture, at Harrisburg, Pennsylvania.

PRODUCING CLEAN EGGS

Too many farmers are sending eggs to market and are receiving low prices for their product because the eggs are soiled. No egg dealer cares to have eggs with manure, mud or any other kind of foreign material on them. Since it is not advisable to wash eggs, how can clean eggs be produced?

Have plenty of clean nesting material in the nests. See that the birds do not roost on the nests. Provide plenty of clean litter on the floor. Keep roosts cleaned at least twice weekly—it is better to do it every day. Hens can be kept from getting on the dropping board by tacking a one or one and one-half inch poultry wire netting on the under side of the perches from the wall to the front of the dropping board, this covering the dropping board completely. Should it be necessary to have hens run out of doors during muddy weather, confine them until after 10 A. M., as most of the eggs are laid by this time.

HOLDING EGGS FOR MARKET

The quicker eggs are marketed after being laid the better, as there is a constant process of deterioration going on within. Embryonic development in fertile eggs takes place at or above sixty-eight degrees Fahrenheit, so we can readily appreciate why eggs must be gathered and marketed often during the summer months. Gather eggs twice daily during freezing weather to keep them from cracking. Once a day during the other months of the year is sufficient. Eggs should be marketed twice weekly—oftener if possible.

Hold eggs in a cool room such as a cellar at a temperature of sixty-five degrees Fahrenheit or lower. Take care to see that they do not come in contact with bad odors such as kerosene, paints, fruits, disinfectants, decaying vegetables and meats, as eggs absorb these odors very readily and in turn will taste of them. Keep the egg storage room as clean and sweet as possible for best results.

GRADING EGGS

Of course eggs are not sold by weight but by the dozen, yet if they are undersize, they will bring a lower price. The egg dealers on the New York market classify eggs as follows:

Extras—24 ounces per dozen.

Extra firsts—20 ounces per dozen.

Seconds—18 ounces per dozen.

Pullet eggs—over 15 ounces per dozen.

A few poultry producers specialize in 28 to 30 ounces per dozen. In addition to size, color and shape, quality is also to be considered.

AVOID MOULD IN FEEDING OATS

Sprouted oats are commonly fed to fowls during the winter months as a green feed constituent of the ration. To avoid the mouldy condition that so often occurs, D. M. Gray, poultry extension specialist at State College, advises absolute cleanliness of equipment and treatment of the oats while soaking.

The sprouter trays should be washed in a five per cent. solution of formalin. Place six quarts of oats in a pail, cover with six quart of water and add a teaspoonful of formalin. Cover with a cloth and allow to soak for forty-eight hours. The soaked oats may then be spread on a tray, in a one-inch layer, stirred and sprinkled until the sprouts are one-fourth inch long. After that, the oats need only be water until the sprouts are two to four inches long, the proper length to feed. Six quarts of oats will be sufficient for one day's feeding of three to five hundred birds, if fed at the rate of one to two square inches per fowl.

PACKING MARKET EGGS

The standard package for marketing eggs is the 30 dozen crate and for several years past few improvements have been made. Recently express companies have been putting on campaigns to show the shipper how to prevent much of the breakage in shipment.

In order for the breakage to come to a minimum, excelsior pads have been used with good success. Six pads for each crate are used in the following manner. First, place one pad in the bottom of each compartment of the crate, then directly on top of this pad place a filler and fill with eggs, placing small ends down. Place filler and flats in as usual up to the fourth layer of eggs, then place another excelsior pad without flats. This will enable the ends of the eggs to become imbedded in the pad. Place in the next filler with eggs another excelsior pad. The crate is then ready to cover. Nail cover at one end securely and press down the other end. This will cause a slight bulge in the center of the cover, just enough to hold it tight and keep the eggs from jarring, and yet not cause sufficient pressure to injure the contents. Care must be taken to not try and nail the crate in the center, as this is quite sure to crack some eggs if the "bulge" is pressed too tightly.

Frequently it is necessary to pack extra long eggs. If this is done, they should be placed near the center of the crate and not too near the edges on top and bottom as they are more liable to be cracked. A cracked egg may run and smear the others and will have to be sold as "dirties."

Pennsylvania's agricultural and home economics extension workers, consisting of one hundred and fifty county representatives and field specialists, will hold their annual winter conference at State College, January 12th to 19th.

DISCUSSES NEED OF MINERAL IN RATION

The mineral supplement in an animal ration is of considerable concern to the feeder of stock and some classes of farm animals do not need as much mineral feed as do others, according to Dr. E. B. Forbes, the new director of the Institute of Animal Nutrition at the Pennsylvania State College. As a nutrition specialist at the Ohio Experiment Station and with the American Institute of Meat Packers, Dr. Forbes made a close study of the mineral elements in animal nutrition, particularly with dairy cattle and swine, and is nationally recognized as an authority on the subject.

Explaining why mineral feeds are necessary in the ration, Dr. Forbes showed the stockmen how the adjustment that Nature would ordinarily make in the mineral content of the animal body, had been changed through man's interference. The feeding of rations abnormally deficient in minerals, the constant effort to gain high production of a commodity such as milk, and rapid growth forced on animals selected for large gains at an early age, are the principal causes of the maladjustment of mineral elements in the body. In all cases the necessity for minerals, in addition to common salt, is for calcium first and phosphorous second, and usually these two alone. Mineral deficiencies are not readily apparent in most animals because of the large reserves that are carried in the body, but hogs often give evidence of "bone" starvation, and a great deal of study has been made of mineral feeds for hogs. It has been found that hogs need mineral matter often, and that poultry requires a constant supply. Horses and dairy cattle ordinarily get sufficient supply in the roughage they receive.

ADVANCED REGISTRY TESTS

Owners of pure bred dairy cattle who want to place one or more animals on A. R. test for any length of time this winter should notify the Dairy Department of the Pennsylvania State College as soon as possible, and information will be furnished in regard to the test.

MEETINGS DURING THE MONTH

January 17th, Clearfield Co. Agricultural Society Annual Meeting. January 22nd, State Farm Product Show, Harrisburg, Penna.

TEN YEARS OF WORK LOST IN ONE DAY!

John Olson spent ten years of his life, ten years of hard, patient work in building up his herd. Yesterday success seemed just around the corner. Today he's on the brink of ruin! Twenty-three of his best cows reacted to the Tuberculosis Test! They had "cow consumption."

The money loss is bad enough. That hurts! But what takes the heart out of a dairyman like Olson is the lost time, the ten years, or twenty, or even thirty that can never be made up. Ten or twenty years of life and work, wiped out over night!

It's happening every day. Hundreds of fine dairy herds are sent to the shambles because of tuberculosis! Is your herd safe? Is it free from tuberculosis? Is the hand of death fumbling at your stable door? Is your investment in good cows and long years of hard work insured against tuberculosis?

There is no benefit in pondering over the matter further. There is only one thing to do, that is to sign up for an accredited herd. Find out, for sure, if there are any tuberculin cows in the herd. Get rid of them and clean up the barn and stables, providing at the same time, plenty of ventilation and sunlight, after which it will be safe to proceed on a sound, healthy foundation on the road to permanent prosperity and success.

BERKSHIRE MEETING

February 3rd, 2:00 P. M., Farm Bureau Office, Clearfield.

The Clearfield Berkshire Swine Breeders' Association will meet in the Farm Bureau Office, Clearfield, Pennsylvania, Saturday afternoon, February 3rd, at 2:00 P. M., at which time the Association will reorganize and plan their work for the coming year. Any Berkshire breeders who are not now members of the Association, and who may wish to unite with the Association, for the mutual benefit of themselves and the Berkshire breed are invited to meet with the Association at this meeting.

FARM PAPERS AT COST

The response to the notice in last month's issue, regarding the reduced subscription price to the Hoard's Dairyman and Breeder's Gazette was very disappointing, and we take this opportunity to again call your attention to the fact that no free subscription will be sent out this year, but on the other hand, club rates have been obtained whereby the readers of the publications can obtain them for half price. Fifty cents for the Hoard's Dairyman and 75 cents for the Breeder's Gazette.

These papers are considered to be the leading authority upon the livestock and dairy industry and should be in the home of every breeder. Last year one, or both, of these papers was read by over three hundred farmers in the county. This year, the total to date, does not reach twenty-five. Send in your order at once for either or both of these papers to the Farm Bureau Office, and take advantage of the reduced rates offered.

GROVE CITY COW TESTING ASSOCIATION PROVES PROFITABLE TO ITS MEMBERS

The records, as shown in the following table, from the Grove City Cow Testing Association, Mercer County, show some interesting figures. Perhaps the most important being the fact that during the five years of cow testing association work there is an increase of 1476 pounds of milk and 78.9 pounds of butter fat per cow, which fact alone would make it possible to derive a profit on the herd as a whole.

The following table, of course, does not show the records for the individual cows, but in the cow testing association records, the breeder can tell the record for each of his individual cows, and thereby have a basis of knowing which of them are producing milk at a profit, and which ones are losing him money. In addition to that, the records also are a great value in the selection of calves for future breeding, and provides the owner with a legitimate standard for the price he may ask in selling an animal.

Ave. per cow:					
Lbs. of Milk	5098	5754	6011	6309	6576
Lbs. of Butterfat	225.0	261.0	280.0	296.1	303.9
Value of Product	$125.45	$184.60	$201.30	$165.29	$139.10
Cost of Roughage	34.84	47.32	50.85	36.46	35.33
Cost of Grain	38.44	54.33	72.65	61.83	60.11
Total Cost of Feed	73.28	101.85	123.50	98.29	85.44
Value of Product Above Feed Cost	52.17	82.75	77.80	67.00	53.66
Returns for $1 expended for Feed	1.71	1.81	1.63	1.68	1.63
Feed Cost per 100 lbs. of Milk	1.43	1.71	2.05	1.56	1.30
Feed Cost per Pound of Butterfat	.32	0.39	0.41	0.33	0.28

NEWSPAPERARCHIVE®
NEWSPAPERARCHIVE®

Dairy Breeders

(Continued From Page Seven.)

milkings a day.

"My reason for presenting her to the college is that she may have the best possible chance to make good under the direction of Professor A. A. Borland, and Mr. P. D. Jones, herdsman.

"I trust, in placing this individual in the dairy herd of this institution and under the supervision of experienced men, that her record may not only prove a good advertisement for our own herd at Wakefield Stock Farm, but also a help to the college, and to the students, as well as to breeders in general. I thank you."

Accepting the cattle in behalf of the college and the Agricultural School. Dean R. L. Watts remarked that "this is an epoch-making day in the history of the Pennsylvania State College. I do not believe that you dairymen fully realize just how much you are doing in building up the college dairy herd with cattle of this type. With the increased interest in the dairy course here at Penn State, as evidenced by the greater number enrolling each successive year, the generosity of the breeders will have a real influence and be of material benefit in affording better opportunities for our students in dairy husbandry.

"The excellent dairy cows presented to Penn State by the breeders will have a real part to play in the experimental work of the college, as well as in teaching the students the essentials of judging and selection. The breeders and the twenty to thirty thousand visitors who pass through the college dairy barns annually will also receive inspiration from these gift cattle."

HELP FOR GIRLS WHO WORK

Mrs. Lodic Tells How Lydia E. Pinkham's Vegetable Compound Helped Her

Tyrone, Pa.—"A friend told my husband how Lydia E. Pinkham's Vegetable Compound had helped his wife, so my husband bought me a bottle because I was so run-down, had a nervous weakness, no strength in my body and pains in my left side so bad that I could hardly do my work. Before I was married I used to work in the factory, and I had pains just the same then as I have had since I have done my housework. I would not be without a bottle in the house now. It has stopped the pains all right and I have found out that it is a wonderful body builder, as it has made me well and strong. It is going to be the 'old reliable' with me hereafter, and I am always willing to tell other women how it has helped me. You can use this letter as you wish as I can honestly say that my words are true."—Mrs. M. Lodic, R.F.D. No. 4, Box 40, Tyrone, Pa.

Letters like this bring out the merit of Lydia E. Pinkham's Vegetable Compound. They tell of the relief from such pains and ailments after taking Lydia E. Pinkham's Vegetable Compound.

Brattice Cloth

We handle a high grade English product, firmer and finer in texture than any other we have seen. The price is no more than that of ordinary material. Drop in and take a look at it when you are going by.

Clearfield Machine Shops

Warehouse Department
Fourth and Pine Streets
Bell Phone 21 H. & C. 27

TRY SULPHUR ON AN ECZEMA SKIN

Costs Little and Overcomes Trouble Almost Over Night

Any breaking out of the skin, even fiery, itching eczema, can be quickly overcome by applying Mentho-Sulphur, declares a noted skin specialist. Because of its germ destroying properties, this sulphur preparation instantly brings ease from skin irritation, soothes and heals the eczema right up and leaves the skin clear and smooth.

It seldom fails to relieve the torment without delay. Sufferers from skin trouble should obtain a small jar of Rowles Mentho-Sulphur from any good druggist and use it like cold cream.

"THE ETERNAL FLAME" SAID TO BE NORMA TALMADGE'S BIGGEST FILM

In carrying out her announced policy of giving the motion picture public the best that money time and artistic endeavor can produce, Norma Talmadge is following her great triumph in "Smilin' Through" with another magnificent film, "The Eternal Flame,' an adaption of "La Duchesse de Langeais, by Honore de Balzac

In "The Eternal Flame," which will be the First National attraction at the Driggs Theatre tonight, is to be found a story of tense heart interest that revolves around the scandals and romances of the court of Louis XVIII. Miss Talmadge portrays the leading role of the Duchess, great beauty of high character, who, when she learns that her husband the Duc de Langeais, is betting on her purity, becomes the coquette of the court. In her flirtations she arouses the love of the invincible General de Montriveau He is furious when he learns of her desire to be known as the conquoror of the man who has never fallen in love and in his rage kidnaps her, intending to brand her with the mark of infamy. She pleads and he has not the courage to go through with the terrible punishment and releases her The Duchess realizes that her love is real and in daily letters to the general bares her soul to him. The letters are returned unread. In despair she determines to quit the world and seek spiritual solace in a cconvent and the events which follow her decision carry drama as poignant as the screen can give

Conway Tearle portrays the leading male role as De Montriveau while Adolphe Jean Menjou is to be seen as the Duc de Langeais. Others in the cast are Wedgwood Nowell, Rosemary Theby, Kate Lester Thomas Ricketts, Irving Cummings and Otis Harlan. Frank Lloyd directed.

MEDICOS MEET

After an elegant chicken dinner at the Dimeling the Clearfield county medicos held their annual meeting yesterday afternoon with a goodly representation from all sections of the county.

Election of officers for the coming year resulted as follows:

President, Dr. M. C. Dinger, Morrisdale.

Vice president, Dr. Jones, Philipsburg.

Secretary, Dr. J. M. Quigley.

Treasurer, Dr. W. O. Wilson.

Editor of Bulletin, Dr. W. E. Reiley.

Reports of officers were heard and showed a year of unprecedented progress.

The retiring president, Dr J. A. Miller of Grampian, presented the scientific paper of the day on "The Treatment of Typhoid Fever," which bought forth a lively discussion and proved to be one of the most instructive papers ever presented before the society.

Measure Up Well.

To hear the great call of a special need or a special privilege is the crowning mark of a man. Most of us do fairly well on the dead levels of every day; that is, we keep going. In the commonplace we are found faithful—which is no mean triumph.—George Clarke Peck.

THE WHOLE TOWN IS TALKING ABOUT "MISS BOB WHITE"

Overheard anywhere downtown—"Where you goin'?" "Make my reservations for "Bob White," before they are all sold out." Why? It's going to be the snappiest, tuneful, mirth stirring fantasy that has ever appeared in Clearfield Down at the High Shool on those two nights you witness the two best Comedians in the city as Tre Billion and Van Million, character comedy parts, playing a dual role opposite Miss Edwena Brown as Bob White. They have been rehearsing these parts as tho they were specially written for them and its going to be worth the price of admission alone to see the funny fellows eat pie and swallow the floating islands. These two comedians have several dances that will make your sides ach with laughter and their "Hunter" and Weary Willy songs are going to be some of the hits of the show. Bob White's "Quail" and "Bee" numbers are extremely pretty and will be encored several times Ray Shirey, as Lord Bashful and John Bratton as the Duke of High Titles the English principals in the presentation are nearing perfection The director Miss Pitkerniere is well satisfied at the remarkable progress the play has made thus far.

Tickets are now on sale and can be procured from any of the cast, or Mr. Hugh Hoover who has charge of the financial side of the production. Both nights are selling rapidly, so if you have favorite seats it will pay you to be at the High School 4 p. m. Monday, January 15, the day seat sale opens. Adv.

Philip Lucas, who has been quite ill at his home on the West Side for the past week, is some better at this time.

'Squire John Scollins, of Houtzdale, was interested at the Court House today.

Blessed Mirthfulness.

Blessedness be mirthfulness! It is one of the renovators of the world. Men will let you abuse them if only you will make them laugh.—Beecher.

If you enjoy reading The Progress today send us $4 and get it every day in the year. By the month it is fifty cents.

BREAK UP COLDS

Get a box of BULGARIAN HERB TEA. Flush the poisons from the bowels. Hot Medicinal Tea stimulates and refreshes your system. Take it hot to help kill colds. Sold by druggists everywhere.

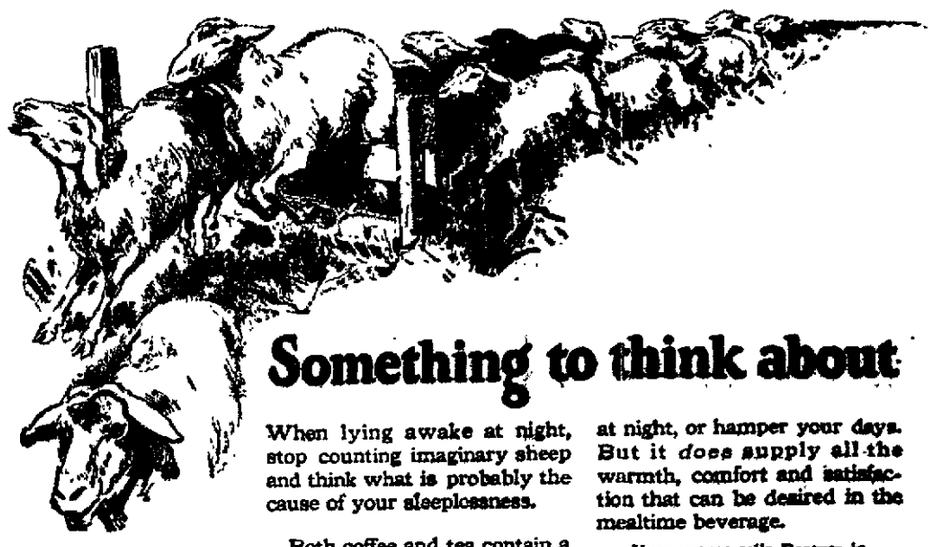

Something to think about

When lying awake at night, stop counting imaginary sheep and think what is probably the cause of your sleeplessness.

Both coffee and tea contain a drug element that irritates a sensitive nervous system, often causing restless nights and drowsy, irritable days.

A delicious, hot cup of Postum contains nothing that can deprive you of restful sleep at night, or hamper your days. But it *does* supply all the warmth, comfort and satisfaction that can be desired in the mealtime beverage.

Your grocer sells Postum in two forms: Instant Postum (in tins) prepared instantly in the cup by the addition of boiling water. Postum Cereal (in packages) for those who prefer to make the drink while the meal is being prepared; made by boiling fully 20 minutes.

Postum FOR HEALTH

"There's a Reason"

Made by Postum Cereal Company, Incorporated
Battle Creek, Michigan

Gargle Throat With Aspirin

Clip This in Subject to Sore Throat or Tonsilitis

[illegible] gargle by dissolving [illegible] tablets of Aspirin in a glass [illegible] of water. Gargle the throat [illegible] repeat in two hours. [illegible] genuine Bayer Tablets of Aspirin [illegible] with the Bayer Cross [illegible] in tin boxes of twelve tablets [illegible] cents.

PUZZLE:

—find *the* man who wears Kryptoks

There are people everywhere whose expressions tell the story of their eyeglass inefficiency. You can see them every day in any gathering—people scowling over reading glasses in order to see at a distance; people fussing with two pairs of glasses, one for near vision and one for far vision; people wearing ordinary bifocals with a conspicuous line or hump on the lenses which not only acts as a tell-tale of approaching age, but also as an obstruction to perfect vision.

In the puzzle picture above it is easy to find the man with Kryptoks. His youthful appearance and satisfied expression tell the story of every eyeglass comfort and convenience. You, too, can enjoy the best in two-sight glasses or any other kind that suit your needs if you will bring your eyeglass puzzles to

John W. Cleary, O. D.
—Optical Specialist—
Woolridge Building

Both Phones.

WHAT DO YOU DO WITH YOUR BROKEN WATCHES?

It is a mistake to lay a watch away or give it to the children just because it will not run.

Bring it here and we will make it run and the price for the work will be a pleasing surprise.

W. W. O'BRIEN

IF YOU CARE TO TELEPHONE

It only takes a minute to telephone. It takes us hardly any more time to get something to you when you want it in a hurry. If you are willing to phone, we are willing to deliver.

C. R. BLOOM
—Pharmacist—
Clearfield, Pa.

HIDES

Why not let us make those horse and cattle hides up into serviceable rugs or robes.

We also make fur vests, coats, etc. Call us up or come in and see about them.

Prices Reasonable—Satisfaction Guaranteed.

The Clearfield Taxidermy Shop

H. & C. 400-X. 605 Hannah Street West Side

Florida

CUBA—SOUTHERN RESORTS

5 Through Trains Daily 5

Leave Washington as follows:

Everglades Limited	9:30 a.m.
Havana Special	3:15 p.m.
Palmetto Limited	9:40 p.m.
Florida Special	12:35 a.m.
Coast Line Fla. Mail	3:15 a.m.

Winter Tourists Tickets, at reduced fares, now on sale, allowing stop-overs, return limit June 15, 1923.

Atlantic Coast Line

Address GEO. P. JAMES, A. G. P. A.
1418 H St., N.W., Washington, D. C.
Telephone Main 7800

HEAL SKIN DISEASES

Apply Zemo, Clean, Penetrating, Antiseptic Liquid

It is unnecessary for you to suffer with Eczema, Blotches, Ringworm, Rashes and similar skin troubles. Zemo obtained at any drug store for 35c, or $1.00 for extra large bottle, and promptly applied will usually give instant relief from itching torture. It cleanses and soothes the skin and heals quickly and effectively most skin diseases.

Zemo is a wonderful, penetrating, disappearing liquid and is soothing to the most delicate skin. Get it today and save all further distress.

Try a Progress Want Ad.

THE HARLEQUIN TEA ROOM

—Serves Daily A—

50c LUNCH AND SUPPER

SATISFYING
ATTRACTIVE
WHOLESOME
HOME COOKED

Sunday Dinner 12:30 A. M. to 1:30 P. M.

Delivered To Your Door
Mitchell's
Good, Clean
SCRATCH FEED
100lb Sack . . $2.50
Call on either Phone.
Mitchell Milling Company

For Grange, Festivals, Bazaars, and Social Evenings Why Not Try

Keystone Ice Cream

AND WHEN YOU PLAN THAT PICNIC NEXT SUMMER JUST REMEMBER THAT KEYSTONE ICE CREAM IS WHAT THE PEOPLE LIKE BEST.

NewspaperARCHIVE® NewspaperARCHIVE®

NEWS OF OUR NEIGHBORS

CURWENSVILLE

Mrs. Richard Lantz has been registered on the sick list for almost a week.

Daniel L. Irvin, head of the firm of Alex H. Irvin Company, left Tuesday for a business trip in eastern cities.

"Skin Deep" is the title of a picture that will be on the screen at the Strand tonight. The proceeds of the show are for the benefit of Joshua Earl Sipes post, American Legion. Special music accompanies this picture and will be rendered by the McKinley orchestra. The theater should be crowded as the money goes for a good and just cause.

A three-act comedy entitled "Nothing But the Truth" is being prepared under the direction of Fred P. Robison for early presentation by home talent. Proceeds for benefit of the American Legion.

The unseen winged messenger, Death, invaded this community for the second time of the New Year, removing a life from our midst which was highly respected and honored by relatives, friends and acquaintances alike. The silent hand entered into and removed from the Bloom household the earthly life of husband and father, James C. Bloom, at the hour of three o'clock Wednesday morning. Mr. Bloom had been ill since Sunday, Jan. 7th, pluro-pneumonia developing, and, with other complications, proved too much for his physical condition, causing death as above stated.

James Caldwell Bloom was a son of William and Matilda (Harley) Bloom, and was born at Bloomington, Pike township, on November 22, 1843. He attended the rural school in winter and lumbered in spring. Feeling the need of a better education in his young manhood, he attended the normal school conducted in Curwensville at that time. He taught four successful terms of school in the township, and, having a musical talent, turned his attention to instructing classes in vocal culture. He followed the musical profession for a number of years, and was known all over the county as "Singing Jim" Bloom.

On May 5th, 1864, he was united in marriage to Miss Elizabeth Hile, a daughter of James and Hannah Hile. The young couple went to housekeeping at Bloomington for a year, and then moved to the farm now occupied by Sam Watts. Some thirty-two years ago the family removed to Curwensville and purchased a property on South Pine street. Deceased from that time onward followed various occupations until several years ago his health failing, he was compelled to cease all manual labor.

Deceased was of the fourth generation of the first Bloom who settled in this county, the pioneer William Bloom. In politics he was a staunch Democrat of the old Jacksonian doctrine. He held a number of township offices of trust and one term as a justice of the peace in this borough.

Early in life he united with the M. E. church and up until the time of his demise was a consistent attendant. His church affiliations [illegible] a period of 60 years; 40 years of that time teaching a class in the Sabbath school. Truly his ardent Christian influence has been felt in many a home while he was visiting the sick and afflicted.

Thirteen children were born to him and his helpmate, four of whom preceded him in death. Those who survive him are his widow, Mrs. Elizabeth Bloom; daughters, Mrs. A. D. Alden, of Pottstown, Pa.; Mrs. Perry Eastman, of Massilon, Ohio; Miss Alice Bloom, at home. The sons, all grown to manhood, J. Elmer, Minner H., Verne, all of Curwensville; H. and Obediah, Ned, of New Bethlehem Pa., and Lemoin Bloom, of New York City. Two brothers and four sisters are also living.

James C. Bloom was a friend and neighbor who will be greatly missed, not only by the members of his immediate family, but by the church and all people who knew him. His Christian life was blameless and one to be envied. Death had no fear or terror for him, and when the [illegible] came he was confident that all "was well."

Funeral notice tomorrow.

Trenton Erigo, the two-months-old son of Mr. and Mrs. Anthony Errigo, died on Tuesday morning at three o'clock after a short illness with pneumonia and stomach complications. The funeral was held yesterday afternoon at 2:30. Interment in Oak Hill cemetery.

Mrs. George Evans is visiting relatives and friends in Munson.

Mrs. J. W. Patchin was called to Pittsburg yesterday, owing to the illness of her sister, Mrs. Taylor.

Miss Esther Beahan is in New York on business.

Mrs. S. S. Curry has returned home from a visit with relatives in Youngstown and Nile, Ohio.

Miss Helen Phillips is confined to her home on Fourth St., with a severe cold.

John Boag, Jr., of Boardman, was in town yesterday.

Mr. and Mrs. John Wrigley left for Philadelphia on Tuesday where ther will spend several days.

H. P. Dowler is transacting business in Kentucky.

COUGHS
Apply over throat and chest —swallow small pieces of—
VICKS VAPORUB
Over 17 Million Jars Used Yearly

Rub on Sore Throat

Musterole relieves sore throat quickly. Made with oil of mustard, it is a clean white ointment that will not burn or blister like the old-fashioned mustard plaster.

Just spread it on with your fingers. Gently but surely it penetrates to the sore spot and draws out the pain. Get Musterole at your drug store today. 35 & 65c in jars & tubes; hospital size, $3.

BETTER THAN A MUSTARD PLASTER

MUSTEROLE
WILL NOT BLISTER

Penslar Laxative Cold Tablets

The reliable remedy which this store can recommend.

Irwin's Drug Store

Norma Talmadge and Adolphe Jean Menjou in "The Eternal Flame"

—at the—

DRIGGS THEATRE, Wednesday & Thursday

Thayer's Orchestra will play both nights.

Main Floor 50c Balcony 35c

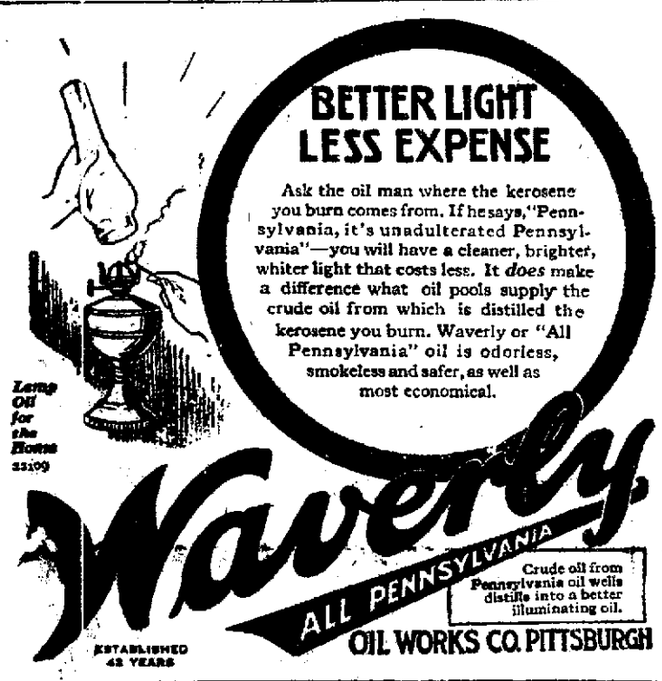

We Are All Coming To Hear ACE BRIGODE —and his— TEN VIRGINIANS

WHO WILL PLAY AT FAIRVIEW PARK
Osceola Mills
Tuesday, January 16th.

A special letter received from the Manager and Director of The Virginians, whose orchestra previously played in this section, states that the orchestra, on arrival at Fairview Park, will contain 12 musicians, and that the orchestra is improved 100 per cent since their last appearance in this community.

Special Concert by Orchestra at 8:30
Subscription $2.50 per Couple
(War Tax Included)
EXTRA LADIES 50c

Hall comfortably heated. A night's real entertainment for those who do not dance.

A Nation's Tribute to Buick

There is an inspiring tribute to an industry in the universal recognition annually accorded the National Automobile Shows.

Thousands come to these exhibitions from every section of the continent and from foreign lands as well, and their advent is widely heralded the world over.

In the twenty-third National Automobile Show, just opening in New York, and later in Chicago, the nation is provided with a display of its chief means of personal transportation. This display is so complete and so magnificently set forth that all who come may easily carry away a perfect picture of the latest accomplishments in motor car building.

Year after year the national shows receive the homage of the entire country. Year after year they mark by their own increased magnitude and splendor, the increased growth of the automobile industry.

In occupying first place at both national shows for the fifth consecutive year, Buick continues the position in the industry awarded it by universal public opinion. D-15-24-169

E. E. ORCUTT'S GARAGE
North Third Street —:— Clearfield, Pa.

When better automobiles are built, Buick will build them

LIBERTY THEATRE TONIGHT

VITAGRAPH, Inc.,

Presents

William Duncan

—in—

"The Fighting Guide"

Hill's acts at once checks Colds in 24 Hours

At the first sign of a cold take Hill's Cascara Bromide Quinine. Quick to act. Safest and most dependable cold, headache and la grippe remedy known.

Ask for Hill's Cascara Bromide Quinine

Announcing

OUR OPENING

Monday, Jan. 15, 1923

We cordially invite the public

Farmers & Merchants Bank
Cherry Tree, Pa.

DOINGS OF THE DUFFS :—: :—: :—: **By Allman**

Tom Gives Detailed Directions.

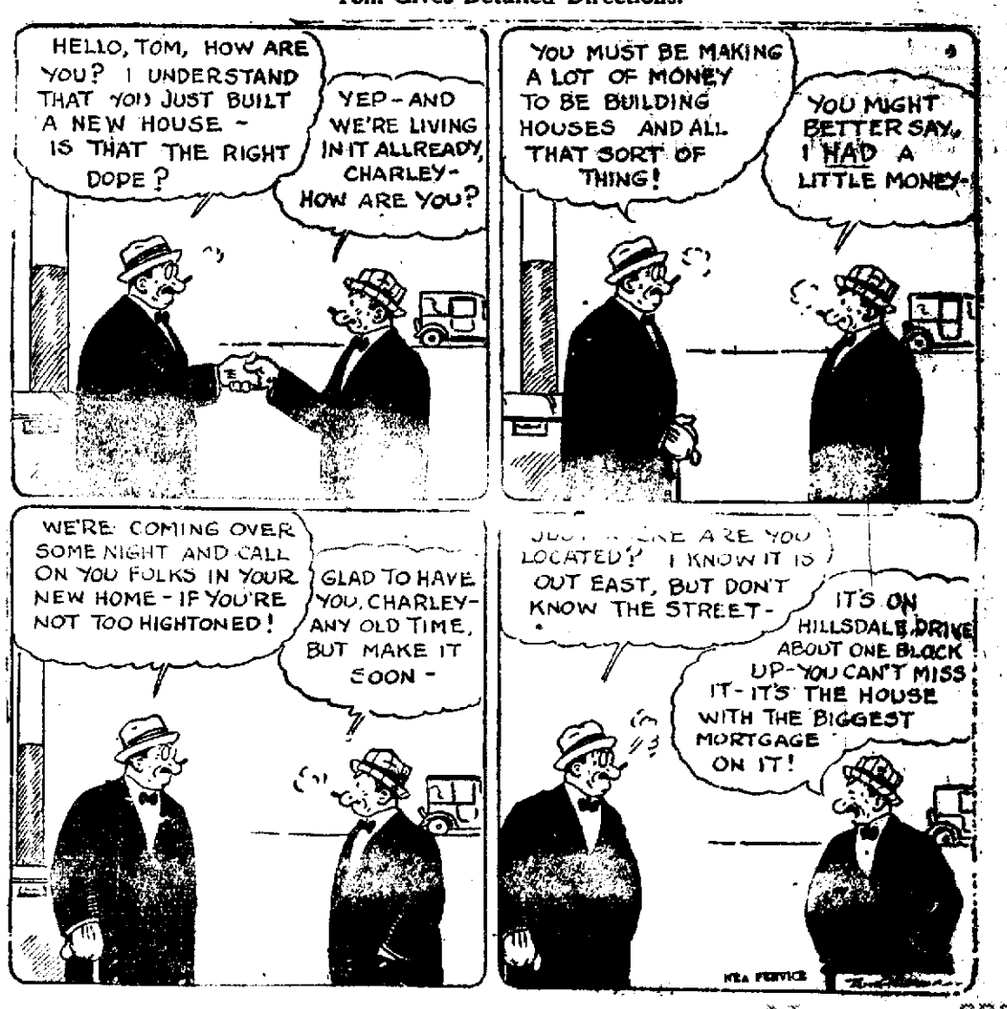

NEWSPAPER ARCHIVE®

E-A-T

—at—

JORDANS

Gossip For Tonight's Tea Table

Millard Phillips, who was recently operated upon at the Clearfield Hospital, was able to go to his home on Turnpike avenue today

Miss Catherine Levy, of Altoona, spent several days with Mrs. A. Murdock. Miss Levy is on her way to Toronto where she will visit [illegible] who is Mrs. Murdock's mother.

Mr. [illegible] Bell entertained the Current Events Club at her home yesterday afternoon.

Mr. W. C. Seifert gave a supper last evening in honor of Mrs. Mildred Shiley whose marriage will take place this month.

C. I. Cullen of Bradford is visiting relatives in town.

Francis Kelly and Tom Dynes of Curwensville spent Wednesday in town.

William A. [illegible] of Altoona visited [illegible] Ed Fetzing [illegible] in New York.

Mrs. J. R. Irwin, [illegible]

If you enjoy reading the Progress today send us $4 and get it every day in the year. By the month it is fifty cents.

CREAM FOR CATARRH OPENS UP NOSTRILS

Tells How To Get Quick Relief from Head-Colds. It's Splendid!

In one minute your clogged nostrils will open, the air passages of your head will clear and you can breathe freely. No more hawking, snuffing, blowing, headache, dryness. No struggling for breath at night, your cold or catarrh will be gone.

Get a small bottle of Ely's Cream Balm from your druggist now. Apply a little of this fragrant, antiseptic, healing cream in your nostrils. It penetrates through every air passage of the head, soothes the inflamed or swollen mucous membrane and relief comes instantly.

It's just fine. Don't stay stuffed up with a cold or nasty catarrh—Relief comes so quickly.

EAT MORE VEGETABLES

During the Christmas season it is quite the fashion to overload our systems with sweets. Swing back into efficiency by eating plenty of vegetables. This is the vegetable and fruit store of the city.

THORN BROS.

WHY SUFFER FROM THAT COLD ANY LONGER?

Thousands of people in this community have used

Clark's Cold and Flu Tablets

with such results that they come here whenever they feel a cold coming on. Join the procession to—

STEWART'S DRUG STORE
CLEARFIELD, PA.

THAT REDDER ANNUAL

SALE AND SUPPER

—of the—

Lutheran Church

Will Be Held

Tuesday, January 16th.

Auspices Willing Helpers' Society. Supper Served from five to eight P. M.

The Stand-By

BLUE RIBBON 100% PURE MALT EXTRACT

For Home Enjoyment

No boiling, no cooker.

Guarantee Distrib. Corp.
Pittsburg, Pa.

RATS AND MICE

—destroy the farmer's grain and increase the cost of your food supply

ERADICATE THEM

This store has just what you need to rid the short work of them. Just tell us you want it. We'll do the rest.

Aughinbaugh's

The POPCORN & PEANUT SHOP

Special

Salt Rice POPPED CORN

DAILY

GOOD SWEET BUTTER USED.

Selling at

5c the cake

Nichols Street

Just Over the Bridge.

Dr. KING'S PILLS —for constipation

Purify the blood

Send in Your Red Envelope

"OLD PROCESS OIL MEAL"

Farmers, Dairymen, Feed Buyers

We can offer you the best grade of Oil Meal, made from No. 1 Northern Flaxseed, which will contain 35-37% Protein, at $3.50 per 100 pounds.

Special prices in ton lots. We also have 43% Cottonseed Meal in 100's at the same price.

Conkey's Buttermilk Laying Mash, 100's @ $3.60

LARRO DAIRY FEED, per ton $53.00

"CASH IS WHAT DOES THE BUSINESS."

CLEARFIELD FLOUR & FEED COMPANY

W. G. SPENCER,—Both Phones.
Red Flour House Next to the B. R. & P.

You Too Can Enjoy Health

You who are sick and ailing have you ever thought of the vital part your nervous system is playing in your condition?

If not stop and think now.

Some of the most common conditions of today are stomach trouble, liver trouble, kidney trouble, headaches, backaches, nervous conditions, neuritis, lumbago and others.

If you are troubled with any of these conditions and have found no relief start now and try a course of my exclusive adjustments and let me prove to you beyond a doubt that I can give you permanent relief.

DR. J. E. RUPERT

Chiropractor

—Office Hours—

10 to 12 A. M.—1:30 to 5 P. M.
Evenings and Sundays by Appointment.
Mossop Building,
H. & C. Phone 238

Market Street —o— —o— Clearfield, Pa.

Dried Beef Sliced

On Our New American Slicing Machine.

It Is—

NUTRITIOUS

[illegible] that food be palatable [illegible] necessity for properly [illegible] Dried Beef [illegible] all the requisites [illegible] Protein or Animal [illegible] of Dried Beef [illegible] thirty-two [illegible] food [illegible] sixty-seven per [illegible] the United States Department [illegible] concert of Roast Beef [illegible] Beef Steak [illegible] twenty-one per cent [illegible] Roast Chicken [illegible] Pork Chops sixteen [illegible] These figures show the relatively [illegible] of Dried Beef.

[illegible] hurried meal

ROSS AND WOODS
GENERAL MERCHANDISE

January Apparel Sales

Meet Mid-Season Costume Needs

Maybe you have thought that your wardrobe is approaching the many important functions of mid-season a trifle jaded and realize that one or two new costumes will liven it up wonderfully if you could only manage them. The January Apparel Sale makes the managing and easy. Values are decidedly favorable and special purchases have made selections very attractive.

SPECIAL LOT OF MISSES' WOOL DRESSES THAT FORMERLY SOLD FROM $18.50 TO $27.50, CLEARANCE PRICE,

$14.75

Materials are jersey, tweed, twills and broadcloths, in navy, jade, brown and henna. Sizes 14 to 18 years.

COATS AND WRAPS

Many With Fur at Clearance Sale Prices

A Wrappy Coat of luxurious pile fabrics. Gerona, Normandy, Velours, Fashona, fastening perhaps with a decorative cabochon on the left hip and maybe even fur trimmed.

Every Coat in the store greatly reduced for this Sale.

$29.75 to $35.00 Coats reduced to	$19.75
$39.75 to $45.00 Coats reduced to	$29.75
$47.50 to $49.75 Coats reduced to	$39.75
$59.75 to $65.00 Coats reduced to	$47.50
$69.75 to $75.00 Coats reduced to	$57.50
$79.50 to $89.50 Coats reduced to	$69.75
$97.50 Coats reduced to	$79.50
$125.00 Coats reduced to	$97.50
$145.00 Coats reduced to	$119.50

HIGH GRADE FUR COATS AT SAVINGS FROM ONE-FOURTH TO ONE-THIRD

Now of all times, you need a Fur Coat. For winter comfort, there's nothing like them and best of all they are good for many winters.

—NOTE THE BIG REDUCTIONS—

$175.00 Bay Seal Coat with skunk collar and cuffs at $125.00

$225.00 Gerona and Caracul Reversible Cape at $147.50

$295.00 Hudson Seal Coat with grey squirrel collar and cuffs reduced to $195.00

$395.00 Hudson Seal Coat with skunk or grey squirrel collar and cuffs reduced to $295.00

$395.00 Caracul Coat with viatka squirrel collar and cuffs reduced to $295.00

$550.00 Hudson Seal Coat with skunk collars and cuffs reduced to $395.00

SUITS AT BIG SAVINGS

You'll enjoy having a good looking Suit to wear these days and now you may choose from an interesting variety of styles at great savings.

Materials are duvetyn, velour, tweed, duvet-de-laine, poussin and marleen. Some have beautiful fur collars.

$39.75 to $45.00 Suits reduced to	$19.75
$49.50 to $59.75 Suits reduced to	$29.75
$69.50 to $75.00 Suits reduced to	$39.75
$79.50 to $95.00 Suits reduced to	$59.75
$137.50 Suits reduced to	$79.50
$145.00 Suits reduced to	$97.50

THIS CLEARANCE SALE PRICES THE SILK OR WOOL DRESSES ATTRACTIVELY

There's no reason why you can't have a new Frock when this January Clearance Sale prices them so attractively. Frocks of silk, velvet and wool possessing the favored style features and fabrics of the season.

$29.75 to $35.00 Dresses reduced to	$19.75
$39.75 to $47.50 Dresses reduced to	$29.75
$49.75 to $59.75 Dresses reduced to	$39.75
$65.00 to $67.50 Dresses reduced to	$49.75
$75.00 to $85.00 Dresses reduced to	$59.75
$87.50 to $98.50 Dresses reduced to	$69.75
$125.00 Dresses reduced to	$89.50
$135.00 to $147.50 Dresses reduced to	$97.50

A. W. Leonardson Co.

NEWSPAPER ARCHIVE®

Regular Monthly Farm and Livestock Edition of The Progress

IF YOU DON'T GET YOUR PROGRESS LET US KNOW

CLEARFIELD PROGRESS

THE WEATHER
Cloudy in south and probably snow flurries in northern portion tonight and Friday; warmer tonight.

VOLUME XVII — THE CLEARFIELD PROGRESS, CLEARFIELD, PA. THURSDAY EVENING, JANUARY 11, 1923. — NUMBER

FRANCE OCCUPIES THE RUHR VALLEY EARLY TODAY, THROWING NET OF IRON ABOUT BIG COAL PRODUCING DISTRICT

Paris, Jan. 11.—France occupies the heart of the Ruhr today. The City of Essen was surrounded by an army of 55,000 men Engineers started work, outlining penalties in coal which Germany must pay for reparations default.

Germany recalled its Embassador to Paris and in a note to the Powers warned that wide-spread troubles may be provoked throughout Europe by France's act

The French army of cavalry, artillery, infantry and air forces spread a steel net around Essen, the industrial heart of the Ruhr valley, the second richest coal producing spot in the world.

The Belgians, in lesser numbers, moved in west of the French, occupying grounds northward of the city. All the troops are white.

Essen, Jan. 11.—French troops entered Essen at nine o'clock this morning encountering no interference

Blue clad cavalry appeared at the outskirts of Essen a few minutes before the hour. Three tanks led the march into the city proper.

Other cavalry could be seen coming by several roads, then came infantry spreading out gradually to north and south to form the jaws of a steel trap that is to surround the Ruhr while France collects

There was no trouble this morning as the horizon blue of the first troops showed in the outskirts and none as they entered the city

The citizens of Essen are preparing a petiton to the United States and strict prohibition is to be enforced; otherwise life will go on as normally as the Germans can make it.

Belgium troops went forward into the Ruhr a few hourse after the French today A contingent comprised of two battalions of cavalry, two squaderns of infantry, 10 armed cars and 10 escort airplanes advanced from Mulheim to the north of Essen

"Friskina"

Those who attend the probe of the outrages at Mer Rouge, La., are carefully "frisked" of revolvers by deputy sheriffs before they enter the courtroom at Bastrop where the hearing are held.

S. E. McLARREN WAS SERIOUSLY INJURED IN FALL FROM TRUCK

Samuel E. McLarren, a member of the newly organized Gingery Hardware Company, is a patient in the Clearfield Hospital quite seriously injured, the result of an accident which befell him between 2 and 3 o'clock yesterday afternoon. The new concern was engaged in stocking up its building at the corner of Fourth and Pine streets, hauling the hardware from the freight station by truck. Mr. McLarren and Don Gingery were assisting in this work Gingery was driving the truck while McLarren was riding on top of the load. When they reached the building and while the driver was endeavoring to back up to the door Mr. McLarren lost his hold and was thrown to the ground a fall of ten or twelve feet. He alighted on his head and shoulder and was rendered unconscious.

Dr. Lever Stewart was summoned and calling the ambulance had Mr. McLarren removed to the hospital, where his injuries were given prompt medical attention.

It will be several days before the extent of Mr. McLarren's injuries can be determined. He suffered a couple of fractured ribs and a severe concussion of the brain, but rallied nicely last evening and this morning was rational and improving satisfactorily.

EIGHT DISTILLERY ROBBERS CAUGHT IN THE ACT AT YORK

York, Pa., Jan. 11.—Eight men, six of Baltimore and two of this city, were arrested early today accused of attempting to rob all the bonded whiskey of the New Hellam Distillery of New Hallam near here.

Fourteen trucks were used in the alleged raid but were capturd by police. The truck crews were held until State Police arrived.

Legion Band Enjoys Annual Banquet And Hears Many Talks

Members of the American Legion Band, Legion officers and three or four invited guests, banqueted at the Jordan Hotel last evening, spending a most enjoyable evening.

The American Legion Band has been creating a little fund during the past year for a social evening and Business Manager Shaw did the thing up brown Martins Incomparable Eight Orchestra was on hand, each man an artist ,and enlivened the occasion with excellent music from the grand march to the end of the dinner and speaking

Business Manager Russel Shaw acted as toastmaster and very capably filled the chair at the end of the table. The first speakers called on were Mr. A E. Leitzinger and Mr. Charles T. Kurtz, both loyal supporters and workers for the advancement of the band Mr. Leitzinger indulged in some "ancient" history about Clearfield bands, mixing in a lot of good advice as he went along and Mr. Kurtz explained the intricacies of the jewsharp on which he is an artist, and assured the band of his continued approval and support. A. D. Bigler, President of the Rotary Club and Dr J. Paul Frantz, President of the Commercial both responded to calls for a speech and neither off any doubt as to the quality of support that the band can expect in its continued good efforts

Professor Thayer H. I. Bridge, Irven Kester and Dick Martin, all musicians of ave and experience made appropriate remarks.

The last speaker of the evening was Editor Stewart of The Progress described as "the man who puts us on the map throughout the state." The editor being an old bandsman himself regaled the audience with a recital of his experiences as a traving musician and reviewed the trials and tribulations of the band master, the boosters and the players.

Jordan put up an elegant chicken dinner and the words of the boys who were there "it was some night" The band is now working on a program which will be given free on February 18th and also on a program which will carry the city of Reading by storm when our peerless musical organization visits that city next summer.

THE NEXT TEACHERS' INSTITUTE WILL BE HELD IN SEPTEMBER

Supt. Trostle Grants the Request of Teachers Who Want To Meet Before School Opens.

WEEK OF SEPT. 3RD.

The Teachers' Institute for Clearfield county will be held the week of September 3d, 1923. The decision to have this year's institute before the beginning of the school term of 1923-24 was arrived at by County Supt. Trostle following repeated requests of the teachers for this change in the time of holding this educational symposium. In fact ever since Prof. Trostle was chosen to head the schools of the county agitation has been had for this change.

At the institute of 1921 a resolution was passed directing that the county institute for 1922 be held in October. Supt. Trostle was unable to accede to that action for the very good reason that the Clearfield School Board and City Superintendent Zerfoss refused to allow two breaks in the local school term.

At the last county institute the teachers passed by a large majority a resolution asking that Superintendent Trostle hold the institute for 1923 during the first week in September. The County Superintendent took the matter up with City Supt. Zerfoss and the School Board, found the High School building could be secured for that week and has therefore decided to hold the institute during the week of September 3d.

The chief reason advanced for the change is that if the teachers are to reap the benefit from the institute expected from the instruction provided they should have same at the beginning of the term.

The new proceedure will be given a trial this year, and if satisfactory this date will be permanently fixed for the institute.

Wreck Of Rolling Stone Bridge By Ice Floes To Delay Its Completion

The elements sure have it in for that section of Clearfield county served by the Rolling Stone bridge, when that once staunch structure was doing business.

Three years ago the ice flood in the Susquehanna carried half the structure away and while large bodies have a right to move slowly, the great State of Pennsylvania never got down to the job of replacing the departed half of the bridge until late the past summer when a contract was awarded for the work to Engineer C. A. Flink, of Harrisburg an expert bridge builder who has done a great deal of work for Clearfield county the past few years.

Mr. Flink has had a crew of men at work on the bridge for the past several months and following the first break up placed his steel on the false work erected in the river and expected to have the framework of the span completed today. Alas for the plans of mice and men. The thaw and rain the past week caused a sudden rise in the river and at 8.20 o'clock yesterday morning a huge pocket of ice in the bend above the bridge swung out into the current and rounding the point dropped rapidly down the channel and succeeded in carrying out the false work together with a large quantity of the steel for the new bridge.

Mr. Flink, who with the County Commissioners and County Surveyor McDonald went down to view the wreck, places his loss under the circumstances at about $7,000, while the accident will result in the retarding of the completion of the bridge.

Mr. Flink also has the contract to replace the Deer Creek bridge, but work on this bridge was not far enough along for any damage to be caused it by this flood.

HARRISBURG WILL BE MECCA FOR FARM WORKERS JAN. 22

State Farm Products Promise To Far Excel All Former Efforts of Those In Charge.

REDUCED RY. RATES

Harrisburg, Pa., Jan. 11. (U. P.)—Harrisburg will be the Mecca for thousands of farmers and their wives from all parts of Pennsylvania, the fourth week in January, when the seventh annual state farm products show will be held here. The show is held annually under the supervision of the Pennsylvania department of agriculture, with the Pennsylvania State College and the various agricultural organizations of the state cooperating.

More than a dozen agricultural organizations will hold their annual conventions and business meetings in connection with the show, while a small army of experts on every phase of farm work have been secured to address the various gatherings.

In the show proper will be displayed the finest of Pennsylvania's farm products and farm animals. These will compete for the cash prizes and ribbons, the prizes awarded at the show being the highest that are obtainable in Pennsylvania.

More than 5,000 exhibits of corn, potatoes, apples, small grains, tobacco, honey, wool and dairy products will be on display. In almost every case these exhibits have already been adjudged winners in the county and community farm products shows that have been held during the fall, so that the state show will bring together the prize products from every section.

One immense floor will be devoted to livestock. There will be a competitive display of swine of the five leading breeds and also a competitive sheep show. An all-Wyandotte poultry show, the first of its kind ever he dlin the world, will be one of the show features.

The Department of Agriculture has issued 50,000 reduced fare certificates throughout the state, every railroad in Pennsylvania as well as those in New Jersey, Delaware and Maryland having offered reduced rialroad rates to Harrisburg during the show week.

DR. KING HEADS PINCHOT CABINET AS SECRETARY OF COMMONWEALTH

* * * * * * * *

Harrisburg Pa., Jan. 11—Governor elect Pinchot today appointed Joseph Walsh of Wilkes Barre to take charge of the State Department of Mines.

At the same time he announced the appointment of Robert L. Wallace of New Castle and John M. English, of Pittsburgh, as Deputy Attorney Generals.

* * * * * * * *

Harrisburg, Pa., Jan 11.—Governor-elect Gifford Pinchot last night announced that he had selected Dr. Clyde L. King, Swarthmore, to be secretary of the commonwealth and that he would combine the duties of budget officers to those of secretary under legislation to be introduced. The present secretary is Bernard J. Myers, Lancaster, who will retire with the Sproul administration.

Governor Pinchots official family, so far named, includes George Woodruff, of Philadelphia, as Attorney General, Peter Cameron as Banking Commissioner, Dr Ellen Potter as head of the Welfare Department and Major Lynn Adams as head of the State Police.

WEST SIDE WOMAN DIES

Mrs. Theresa Aiello, of West Side, died at the Clearfield Hospital at 5.50 o'clock, last evening, aged 68 years. Death followed a stroke of paralysis. Funeral notice later.

LARGE SUM IS NOW AVAILABLE AT LOW RATE TO FARMERS

Fed. Farm Loan Bank Has $200,000 Which Can Be Loaned to the Farmers of Cl'f'd Co.

LIBERAL TERMS

The Clearfield County National Farm Loan Association held their annual meeting in the Arbitration room Tuesday morning at eleven o'clock for the election of officers for the year. The following Board of Directors was chosen: Miles R. Porter, G. E. Bucksbee, W. L. Schoening, C. W. Kizer, H. S. Mitchell. At a meeting of the Board following, M. R. Porter was chosen president C. W. Kizer, vice president, and J. A. Frank, secretary-treasurer.

This is the only organization in this county though which the farmer can secure loans on farm property from the Federal Land Bank of Baltimore, one of the twelve Federal Land Banks of the United States.

A very large issue of Federal Farm Loan Bonds has been placed on the market recently and readily sold to the investing public, and there is now available to the farmers of Clearfield county no less than $200,000 at a low rate of interest, plus one per cent per annum for the reduction of the principal, and the term runs from five to thirty-three years without renewal from time to time.

Farmers desiring to avail themselves of this opportunity should make application early through the secretary-treasurer of the local association.

WOMEN'S CLUB IN ANNUAL MEETING; HEARS GOOD REPORT

The annual banquet of the Woman's Club was held in the parlors of the Presbyterian church on Tuesday evening, January 9th. Ninety-nine ladies, members and guests of the club were present. The Presbyterian Ladies Aid Society served a delicious dinner at six o'clock. Mrs. C. T. Kurtz, president of the club, made a short address to welcome the new members and guests, and to report the work of the club since the December meeting; toys were collected before Christmas and distributed on December 24th. Eighteen families were taken care of, including forty-five children.

Mrs. Kurtz announced that the club would give a card party on January 19th in the recreation hall of the textile works. The public is invited. Tickets may be secured at 50 cents a piece from members of the club. This money is to be used as a part of the fund which the club is raising to mark the streets of Clearfield. After Mrs. Kurtz's address twelve members presented "Friday Afternoon at a Village School" by Mrs. Amelia Weed Holbrook, with some variations to suit the club.

ALTOONA BUSINESS SECTION SUFFERS HALF MILLION FIRE

Altoona, Jan. 11.—This city had the worst conflagration in many years when fire, bclieved to have been caused by crossed wires broke out, causing damage estimated at nearly one half million dollars.

The flames started in the store of S. L. Goldstein in the heart of the business district, a three story building, which was entirely destroyed and spread to the Bon Ton Store, adjoining, which was badly damaged.

If you enjoy reading The Progress today send us $4 and get it every day in the year. By the month it is fifty cents.

NEW HOSPITAL HERE IS MODEL IN EVERY SENSE OF THE WORD

Private Hospital Built By Dr. Lewis C. Rowles Is Now Open to Public and For Inspection.

FULLY UP-TO-DATE

An institution which bids fair to become one of the real assets of the town was quietly opened in Clearfield a few weeks ago, even before its builder was entirely ready, through the insistence of its patrons is the Dr. Lewis C. Rowles private hospital, located at the corner of Second and Pine streets.

The new hospital, which is of solid brick construction 30x60 feet in size, three stories, houses a complete and ultra uptodate hospital within its unit, the latest style equipment throughout being sufficient in size for a 50-bed hospital, although the present unit provides for 14 rooms for patients on the top floor with a sun parlor, which when necessity arises could be converted into a ward with five or six additional beds.

The hospital is built as an addition to Dr. Rowles residence and of fire and is complete and fully up-odate in every particular, in fact every convenience, appliance and equipment complete is the very last word" in its line.

Dr. Rowles intended having a formal opening of his hospital but the demand for its accommodation became so insistent as to cause him to open the hospital floor as soon as it was completed and before the building itself had been finished with the result that the first patient was taken in December first and the hospital is already half full. The finishing touches have been or are about to be put on and in order that our people may see for themselves what a fine place it is Dr. Rowles has arranged to keep "open house," as it were, all the remainder of this week and those who desire to may have the privilege any day this week of dropping in and locking the institution over from cellar to attic.

Miss Pattie Mills, R. N., the Superintendent and head nurse, will be in charge and ready to receive visitors at any time during the remainder of the week.

Real Uptodate Hospital

The Rowles hospital is a marvel of neatness and uptodateness, with special and expert attention paid to heating, lighting and ventilation. The rooms are airy and well lighted every room having two windows and so located that they get the sun during the day. A successful effort was made in furnishing and equipment to get away from the institutional appearance usually found in hospitals to this end the walls are finished in French grey, with the beds of the same finish, while each room contains a handsome Mahogany dresser, which matches the woodwork. Two comfortable wicker, upholstered chairs make up the furniture of each room with Wilton rug coverings for the hardwood floors. Each room is equipped with a ceiling light, while a movable bedside light is also supplied together with a movable table for use of the patient while in bed. The beds are so made that the head can be raised to any position desired by the patient.

Another notable and specially advantageous feature is the fact of the width of the halls and doorways to the rooms. The beds are equipped with wheels and the doors and halls are of sufficient width to allow the nurses when it is necessary for the removal of a patient from his room to the operating room to wheel the

(Continued on Page 2).

A. A. Murray and Alf Krise, prominent citizens of the down river country, came to Clearfield today and reported sleighing on the mountain roads in fine condition.

Edward L. Bavis, of Jersey Shore Dist. Claim Agent for the New York Central Railway, transacted business in town.

Mrs. Eliza Pike, of Woodland, was a Clearfield visitor yesterday.

LEE LINSENBIGLER IS VINDICATED BY FEDERAL COURT

Jury Finds Local M[illegible] Was Innocent V[illegible] of Crook Who Ga[illegible] Acquaintance Her[illegible]

QUICKLY SET FRE[illegible]

Lee R. Linsenbigler, the local young man, who was arrested at Cleveland, Ohio, several months ago charged with complicity in a series of freight car robberies in the New York Central railroad yards in Cleveland and vicinity stood trial in Federal Court at Cleveland this week and local friends were advised by wire last evening of his triumphant vindication, the jury having acquitted him of the charges lodged against him after a trial of the case.

It developed at the trial that Linsenbigler was the innocent victim of a gang of theves, the alleged ring leader of which, a man named Jones became acquainted with him during the time he was running into Clearfield as an engineer on the Lake Shore.

Linsenbigler was induced to remove to Cleveland on the promise of Jones that he coul secure for him a position as Railroad Detective at Cleveland. Before leaving Clearfield Linsenbigler secured letters of recommendation for this proposed position from local town and county officials and removed his family to Cleveland for the purpose of taking up this position. When he arrived in Cleveland and took up his residence Jones told him the job would be available in a few days. While waiting for the job Jones invited Linsenbigler and his brother in law, who was a visitor there to accompany him on an automobile ride one evening. The ride took them out of the city some twenty or more miles to the railroad yards where Jones left them in a car or truck an later returned in company with several other men and loaded a large quantity of merchandise onto the truck, which was then driven back to Linsenbigler's home in Cleveland and a few hours later detectives in rounding up the gang which had broken into about twenty-five cars, traced Jones to the boarding place and finding the truck load of stolen goods in the garage placed Jones, Linsenbigler and the brotherinlaw under arrest.

When the facts were made known as above recited, the brotherinlaw also a local young man, was released from all charges by the Grand Jury and when the facts came to Linsenbigler's trial, and it was shown that he had been held against intead of aiding the jury very promptly returned a verdict of acquittal.

Jones was released on bail after his arrest and jumping his bail has never been rearrested.

BOY FRACTURES SKULL IN FALL AGAINST A DOOR

Jack, the little 9-year-old son of Mr. and Mrs. Roy Heeley, was dangerously hurt in a peculiar accident which befell him at his home on Third street last evening. The boy was running through the hall when he tripped and fell, striking the side of his head against the edge of the corner of a door frame and sustaining a fracture of the skull.

He was taken at once to the Clearfield hospital where his injury is being given attention. It will be a day or two before the extent of the injury can be determined.

COMMISSIONER CONNELLY RESIGNS

Harrisburg, Pa., Jan. 11.—Dr. Clifford B. Connelly, commissioner of the State Department of Labor and Industry, today presented his resignation to Governor Sproul, effective January 15, the day before the inauguration of Governor-elect Gifford Pinchot.

NewspaperARCHIVE®

ODDS AND ENDS AND THINGS

By J. D. C.

The provisions of the bill now before Congress to enable President Harding to call an international conference to fix permanentl the calendar from January 1, 1928, were explained at the Newspaper Club in New York recently by M. B. Coatsworth, of Vancouver. The proposals of the reform aim to have a new month, Sol, inserted between June and July. In this way, he said, all months will be four weeks' duration, and the same week day names would apply to the same dates in every month.

* * *

You can't keep those Ford fellows down. They say now that when Elijah ascended in a chariot of fire, he was tramping on the gas of a Ford and leaving a blaze of glory behind. Regardless of the number of horses shaking people to pieces throughout this country of ours there are still three horses to every automobile. You'd hardly think it, at that.

* * *

A railroad statistician, in an effort to win a little sympatay for the railroads of the country, in a recent statement says:

Within the last decade—that is from 1911 to 1921—taxes paid by the railways have trebled, according to the annual reports of the Interstate Commerce Commission. In 1911 the Class I railroads paid in local, state and federal government taxes $98,626,848 and in 1921, $275,882,150. In this ten-year period the total operating income of the Class I roads increased from approximately $2,752,000,000 to $5,516,000,000, or 100 per cent, while taxes increased 200 per cent.

In 1911 the taxes paid represented about 3½ per cent of the total revenues of the Class I roads and about 11 pe recent. of the net operating income. The net operating revenue is that part of the total revenues which remains after the payment of operating expenses. In 1921 tax payments consumed 5 per cent of the total revenues and 28 per cent. of the net operating revenue.

The books of County Controller Thompson show that during 1922 a total of $665 was spent on plumbing and other repairs at the county jail, now the subject of Grand Jury investigation.

* * *

"Them that has, gits" is now the belief of several small fry Clearfield county Republican workers, since Hon. D. D. Miller, a local "lame duck," pulled down the Mercantile Appraiser appointment.

* * *

Out in Marinnette, Wis., the incumbent of the Sheriff's office for 1922 refuses to turn the office over to his successor who attempted to qualify Jan. 1st. As a result both officers are acting as Sheriff, each of whom provides three square meals per day for the prisoners in the county jail. The prisoners advise both sides to stick it out.

* * *

Sterilization of men and women who may be the parents of "socially inadequate" children, as determined by experts in eugenics, is advocated in a volume issued by the Psychopathic Laboratory of the Municipal Court of Chicago.

A model law to accomplish this purpose, which Chief Justice Olson announced will be presented to the Illinois General Assembly, is included in the book compiled by Dr. Harry Hamilton Laughlin, eugenics associate of the Psychopathic Laboratory.

The proposed statute defines the socially inadequate classes to include paupers, ne'er do wells, orphans, cripples, the blind and sufferers from such chronic and infectious diseases as tuberculosis, as well as criminals, the feeble-minded, inebriates and drug addicts.

It provides for the appointment by the governor of a state eugenist whose first duty shall be "to conduct field surveys seeking first hand data concerning the hereditary constitution of all persons in the state who are socially inadequate personally, carry degenerate or defective hereditary qualities of a socially inadequate nature."

Those found inadequate are to be brought to trial, and if the eugenist in charge is upheld, the man, or woman, shall "be eugenically sterilized in a skilful, safe and humane manner."

If you enjoy reading The Progress today send us $4 and get it every day in the year. By the month it is fifty cents.

Tom Sims SAYS---

If conversation was reparations Germany would have some change coming.

About all the girls save for a rainy day now is silk stockings.

Mirrors are great things. They show you someone you can trust.

It is a long spell of bad weather that has no turning.

In spite of the fact that 1923 has 53 of those blue Monday's the outlook is very bright.

Hurry and pay your Christmas bills so you can make more for Easter.

They sang songs at a meeting of New Jersey wets. Perhaps they sang "The thirst is yet to come."

The price of haircuts has gone up in Chicago, but it is too cold there to get a haircut anyway.

The trouble with all these people viewing things with alarm is they alarm things with their views.

A Chicago bandit was caught in Seattle, showing a man is always safer in his old home town

If some animal trainer wants to be useful he could train moths to eat holes like lace.

The recent report of the death of a Russian leader is deplored by some because it is untrue.

If you must swear at the boss be sure he is not around to hear you.

Do you remember what you were worrying about this time last year? Very few of us do.

If you enjoy reading The Progress today send us $4 and get it every day in the year. By the month it is fifty cents.

KEEP LOOKING YOUNG

It's Easy—If You Know Dr. Edwards' Olive Tablets

The secret of keeping young is to feel young—to do this you must watch your liver and bowels—there's no need of having a sallow complexion—dark rings under your eyes—pimples—a bilious look in your face—dull eyes with no sparkle. Your doctor will tell you ninety per cent of all sickness comes from inactive bowels and liver

Dr. Edwards, a well-known physician in Ohio, perfected a vegetable compound mixed with olive oil to act on the liver and bowels, which he gave to his patients for years

Dr. Edwards' Olive Tablets, the substitute for calomel, are gentle in their action yet always effective. They bring about that natural buoyancy which all should enjoy by toning up the liver and clearing the system of impurities.

Dr. Edwards' Olive Tablets are known

GOSHEN TOWNSHIP WOMAN DIES

Mrs. Curtis Taylor, a respected resident of Goshen township, passed away at her home last evening, death being due to a complication of diseases, and followed an illness of several months.

The deceased, who was a daughter of Mrs. Rebecca M. Shaw of William street, was the mother of four children, twelve of whom, with their father, survive her. She was in her 41st year.

The funeral will be held from the Goshen church Saturday afternoon at 2 o'clock, Rev. Wallace officiating. Interment at Goshen cemetery.

The many friends of Mrs. W. W. Shirey are pleased to see her out again after a severe attack of grippe.

Mrs. Verne S. Welch of Philipsburg, formerly of Clearfield, who has been a great sufferer from rheumatism this winter, had her tonsils removed on Saturday in hopes of be ne benefitted thereby.

Mr. and Mrs. A. L. Kline of Pine street are grippe victims.

Mrs. Mary Walker and son William, who are both Kurtz employees, have been grippe victims for the past two weeks.

Mrs. Eliza Arnold of Bridge street who met with a serious and very painful accident on Thanksgiving day, is slowly improving.

Mrs. Ella Welch Kline, who has been seriously ill at her home on Bridge street, is not much improved.

Mr. and Mrs. S. A. Croyle are confined to their home on William street by sickness.

Process of Mercerizing.

The mercerizing process, invented by John Mercer of Lancashire, England, and patented in 1850, for treating cotton thread or fabrics consists of steeping the cloth in a solution of caustic alkali. A variation of the caustic process is employed to give the modern crimped or crepe effects.

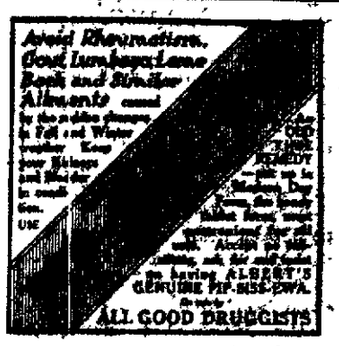

IT'S NOT TOO LATE

To Join Our 1923 Christmas Savings Club Now Forming

There is a class for every purse. Save a little each week and plenty of money for Christmas. You will be surprised how easy it is to save by this plan. Try it.

We add 3 per cent interest if all payments are made regularly or in advance

CLEARFIELD NATIONAL BANK

McCarty's
ZERO BARS
—and—
ICE CREAMS
Can be had by calling on T. & C. Phone No. 80 or 191. Don't forget.
McCarty's
"The House of Quality"

BRINGING UP FATHER By McManus

NEWSPAPERARCHIVE® NEWSPAPERARCHIVE®

LEITZINGER BROS.
Store Opens at 8 A. M.

LEITZINGER BROS.
Store Closes at 6:30 P. M.

A Huge January Clearance Sale

LADIES' SUITS ARE FEATURED BY BIG REDUCTIONS IN THE JANUARY SALES

These Suits are of the highest type in styles and quality. Each one is a dominant value. Tailored Suits and fur trimmed are included in this Sale.

Twelve Navy Blue Suits, plain and fur trimmed, sizes 16 to 38. Former prices $22.00 to $80.00, priced to close out at ..... **$13.50 each**

Thirty-five Suits in Navy Blue and Black, made up in fine quality Tricotines and Twills and lined with Canton and Satin Crepes—all this season's styles. Regular prices $29.75, $45.00, up to $75.00, Sale Price ..... **$23.75 each**

Brown, Tan and Blue Suits in the best of All Wool Velour cloths. Regular $35.00 values now selling at ..... **$20.00 each**

Brown and Tan Duvetyn cloth Suits in distinctive styles that sold up to $60.00. Price for Clearance at ..... **$25.00 each**

JANUARY SALES OF SMART SILK AND WOOL FROCKS

Unusually good style points indicate the out-of-the-ordinary quality of this Sale. They are the smartest of Frocks—and it would be hard to equal the prices.

For Dresses in the latest styles and fabrics.

At a 25 Per Cent Reduction

Shoe Values for Clearance Purposes

ONE TABLE OF WOMEN'S REGULAR STOCK SHOES

All sizes and widths, but broken lines.

For This Clearance Sale ..... $1.98 a pair

ONE LOT OF MEN'S WORK SHOES in all sizes at ..... $1.98 pair
ONE TABLE OF MEN'S DRESS SHOES, all sizes in black and brown ..... $2.98 pair

Boy's Shoes---A Big Assortment to select from at $1.98

One table of Children's Shoes ..... **95c a pair**
A good assortment of Shoes for children, sizes 8 to 2, at ..... **$1.98 a pair**
One table of Felt Slippers for women and children at ..... **50c a pair**

One table of fine quality Shoes for women in a variety of styles at ..... **$4.90 a pair**
One lot of Women's High Heel Rubbers ..... **25c a pair**
One lot of Men's Low Lace Gums ..... **95c a pair**

One Table of
WOMEN'S OXFORDS, PUMPS AND LIGHT SHOES
in Black, Brown and Patent Leather.
$2.98 a pair

AFTER-INVENTORY SALE OF MEN'S FURNISHINGS

Men's good heavy Duck Work Coats with wove blanket lining, in all sizes **$2.98**

20 PER CENT OFF ON ALL MEN'S AND BOYS' SWEATERS

20 PER CENT OFF ON ALL MEN'S AND BOYS' OUTING FLANNEL PAJAMAS AND NIGHT SHIRTS

Men's leather, Sheepskin lined Vests at **$3.45**
Men's heavy Duck Vests, sheepskin lined **$2.98**

OUR ENTIRE STOCK OF MACKINAWS FOR BOYS AND MEN ARE ALL GREATLY REDUCED

THE ANNEX DURING THE AFTER-INVENTORY SALE

Brush wool scarf sets that sold at $4.95, are now reduced to $2.95 the set.

Bungalow Gingham Aprons, were $2.50 and are now marked at $1.39.

Aprons in percale that sold for $2.95, now marked at $1.95.

One lot of Bungalow Aprons at 75c each.
Back laced Corsets at $1.00 and $1.50
Elastic top back laced Corsets at $1.00.
Modart Corsets marked for a special selling at $4.50
Childrens Outing Pajamas 6 to 16 years at 79c
Infant's Wool Shirts at 75c each
Brassiers in odd sizes at 25c each
Ladies slip on Sweaters at $1.95 each
All childrens' Coats and Hats reduced.

WAISTS IN A SPECIAL SELLING

Two dozen Georgette and Crepe-de-Chine Waists in many shades. Regular prices $5.50 to $7.50, at—

$2.98 each

ONE LOT OF SEPARATE SKIRTS

These include exceptional values in plain and pleated Skirts in beautiful color combinations. All Wool materials, your choice at—

$3.98 each

January Sales

An After Inventory Event

Prominent Values in Every Section

The value events which have been scheduled for this month have a double importance. Not only is each individual item featured an execptional value attraction, but the scope of the offerings is so extensive that the varying needs of a mid-winter season are thoroughly met. The commanding values include apparel of every type and seasonable and staple merchandise for the home.

JANUARY SALES OF WRAPS FEATURE BEAUTIFUL FUR TRIMMED MODES

It is within the province of any woman to secure a luxuriously fur-trimmed Wrap now. For the finest modes we have are in this selling, including distinctive styles, and the materials are of fine quality pile fabrics—fur trimmings present a wide choice—colors and styles are the season's best.

All Ladies', Misses' and Children's Fall and Winter Top Coats Marked Down ONE-FOURTH TO MORE THAN ONE-THIRD FROM FORMER VALUES

THIS LINE OF COATS AT THESE PRICES ARE TOO GOOD TO LAST.

A fine assortment of all black Coats included in this Sale. Make your selection early.

ENTIRE STOCK OF FURS OFFERED IN THIS CLEAN-UP SALE

At this season of the year, when you most want them, we are placing our large stock of Fur Muffs and Neckpieces, on sale at prices that demand attention. At these prices it would pay you to buy them and make the pieces over into collars and cuffs for a suit or coat.

NOTE THE PRICES—MARKED DOWN REGARDLESS OF COST

FRENCH COVEY MUFFS
Former Prices, $2.75 to $12.50
—January Sale Prices—
$1.50 to $6.50

TAUPE WOLF MUFFS
One Piece, Marked down from $17.00
To **$4.75**

One Muff, Former Price $14.50,
January Sale Price, $4.50

BLACK WOLF MUFFS
Former Price, $16.00
January Sale Price, $4.50

Taupe Opossum Muff reduced from $13.50 to **$5.00**

Taupe Fox Muff, reduced from $60.00 to **$10.00**

Taupe Lynx Muff reduced from $45.00 to **$10.00**

Isabella Fox Muff reduced from $35.00 to **$7.50**

Near Seal Muff reduced from $14.00 to **$5.90**

Jap Mink Muff reduced from $12.50 to **$6.50**

The prices listed above will give you some idea of the values that we are offering during this Fur Sale.

Many complete sets of Furs are on sale and we have **Stoles, Chokers and Collars to match all Muffs.** These special prices affect our entire stock of Furs.

THE MILLINERY DEPARTMENT OFFERS SOME VERY ATTRACTIVE BARGAINS

One lot of Velvet Hats, Ostrich and Flower trimmed, at **$1.95**

One table of Satin and Brocade Hats, very specially priced at **$3.95**

SPECIAL PRICES DURING THIS SALE ON ALL TAFFETA AND HAIR CLOTH HATS

LEITZINGER BROTHERS

NewspaperARCHIVE®
NewspaperARCHIVE®

THE CLEARFIELD PROGRESS

Published every day except Sunday by the Progressive Publishing Company, Progress Building, Clearfield, Pennsylvania.

G ALBERT STEWART, Managing Editor.
J. D. CONNELLY, City Editor R. S. NIGHTINGALE, Adv. Mgr.
A. M. BRAUND, Foreman.

OFFICERS
R. B. SOMMERVILLE, President. G. A. STEWART, Sec. and Treas.
Bell Phone No. 176. Bell Phone No. 47

TERMS OF SUBSCRIPTION BY MAIL
One Year.....$4.00 Three Months.....$1.50
Six Month.....$3.00 One Month.....$ .50

By Carrier 12 cents per Week Payable to Carrier.

Entered in Post Office at Clearfield, Pa., as second class mail matter.

The composer of "Old Folks At Home" and "Old Black Joe," a native of Pittsburg and of Scotch-Irish ancestry, died in poverty, not knowing he had left monuments to his memory far more impressive than marble or stone or wealth. Carnegie libraries, Ford's cheap flivvers, Rockefeller's benefactions and other wealthy men's philanthropies are thought compared to the joy and pleasure that has come to millions singing Foster's songs.

Take notice, City of Reading and Pennsylvania! You are going to hear the best band in Central Pennsylvania and probably the best band in the state when the Clearfield American Legion Band invades your city for the next annual American Legion convention.

This Clearfield American Legion band took Pittsburg by storm, took second place at the Williamsport convention after being ruled out of first place on a mere technicality which had nothing to do with the music. It is already working on the winning program.

Write this in your old hat, Reading, for you are going to get a real treat.

Governor Sproul is very much of a philosopher. He has gone through a very stormy and trying ordeal as governor of this Commonwealth. Opportunities without number have been given him by the hands of fate which he could have advanced his personal interests but his rugged ideas of honesty and principle prevailed over the advice of those who were less scrupulous and those who wanted to see him make a step. In discussing his experience as a governor and talking of political enemies he had made during his term in office the governor recently remarked, "Enemies are a mark of character but inconvenient politically."

The first move Governor Sproul made which maddened the glory seekers was doing away with the pomp and ceremony of the inauguration. He was the first governor to refuse gold laced colonels to act as aides. In speaking of his action Governor Sproul said:

"It is an interesting study of human nature sometimes to analyze the reasons for the enemies you make in the carrying out of your policies and the making of appointments. Selfishness is nearly always at the root of the attacks.

"The best things I have done—to me—have made me the most endorsement of every active politica

tle things have had vast effects. am sure I might have retained some friendships which might have been of great value to my administration politically had I not felt that it was ridiculous to appoint honorary colonels on the governor's staff who outranked men who had risked their lives on their country's battlefields.

"Some governor had to put an end to this nonsense some day and it seemed that it was up to me, coming into office as our soldiers were coming home from France, to take the step. No governor in the future will be likely to revive this military perversion, and yet some folks have never forgiven me for this decision.

"A gentleman who drew down the tidy sum of $7,000 in the most palatable sinecure in the state, has never lost an opportunity to get in my way since the job was abolished, and he didn't need the money either. Unfortunately he was in a position where he could do a great deal of harm and he was willing to pull down a political organization he had served for a generation to get square with me.

"Others who secured the passage of legislation which would have saved the rich corporations which employed them, hundreds of thousands of dollars in just taxes, have had it in for me in a business way because I vetoed their bills, and got the money for the state.

"I incurred the virulent political enmity of an industrial leader because I refused to let him name the departmental chiefs whose duties affected his particular business and insisted in liberalizing the workmen's compensation laws. This was carried so far that a deliberate attempt was made to hamper the administration and even the school system was assailed by paid propagandists. I lost the good will of an influential political family because I would not stand for mangling the Philadelphia charter and declined to make an appointment to an exalted office which would have humiliated the state."

No governor ever faced a more exasperating political trial than having to appoint U. S. Senators to succeed Penrose and Knox. His version of that incident is enlightening and refreshing after the many things that have been said and written about it.

"I have been criticised sometimes for the appointment of Senator Crow to succeed Mr. Knox. Crow was a man of real ability, a born leader of men and he had been my close associate for nearly a score of years. He was the choice of Senator Penrose who, as the senior Senator, would be the first to be consulted, and had the endorsement of every active politica leader in the Senate. I recognized the handicap of his physical condition, but had I not appointed Crow every Republican worker in the state would have said, as his illness became more serious, that I had broken the heart of my old friend and sent him to his grave."

Concerning the Pepper appointment he said:

"The night Senator Penrose died we were at my home near Chester and just as we were going down to sit before the big fireplace and watch the New Year in, my daughter came to me and told me a newspaperman from Philadelphia had called me to tell me Sen. Penrose had just expired and that he wanted an expression from me regarding his life and work. There wasn't much New Year celebration in our house that night.

"The next day we drove to Harrisburg and then over to Commissioner Sadler's home at Carlisle. A lot of my friends were there and the assemblage almost immediately divided into two camps—those who thought I should resign the governorship and accept appointment as Senator, and those who vigorously opposed such action.

"For two more days a political tempest raged. I received literally hundreds of letters and telegrams offering advice and suggestions regarding the situation. None but a ten of them demanded that I should go to the United States Senate, a few urged me to make a temporary appointment and run for the office at the election, but a score or few said not to leave my post and offered themselves for the appointment.

"Some patriots offered to immolate themselves upon the altar of devotion to their country and accept the job themselves. It was a heated experience. All of my enemies and nearly all of my friends wanted me to grab the Senatorship. Frankly, I never seriously considered it.

"On the evening of the second day I wrote out in long hand a statement in which I said I regarded the governorship as a trusteeship from the people and that I could not use the trusteeship for my personal advantage; that I proposed to appoint a great citizen to the vacancy and that he would not be sent to the Senate as a chair-warmer for me or for anyone else.

"I carried this statement with me for two days while I was arguing with my callers and contemplating the various men whom I had in mind. Telephone messages and telegrams from United States Senators and men high in the government at Washington urged me to settle the question and to come myself, as I was needed.

"On the evening of the second day I telephoned to Justice Schaffer, my friend and former Attorney General and asked him to come to Harrisburg on the early train in the morning and to meet me at the station, as I was going to Philadelphia and wanted to talk with him. Justice Schaffer was at the station when I arrived, and as soon as we were seated in the drawing-room, I drew the paper containing my statement out of my pocket and said, 'This is how I have settled this Senatorship question. Look it over, and suggest any changes you may think would help it.'

"'That's fine. Don't change a syllable,' Judge Shaffer replied. In answer to his question as to what I proposed to do next, I said:

"'When we get to Philadelphia, I am going to walk to George Pepper's office and offer him the Senatorship.'

"The Judge was greatly pleased at this decision and said it could not be better. When we reached Philadelphia a number of newspaper men were at Broad street station to meet me and I gave them copies of my statement, and, losing them, went over to Mr. Pepper's law offices.

"The Senator was in Trenton trying a case and I left word for him to call me at the Union League when he returned in the evening, which he did. As the League was full of statesmen of high degree who were very much interested in what I was doing, and as I wanted to get Mr. Pepper's consent before involving his name in any controversy over the matter, I suggested that we meet at the Philadelphia Club at nine o'clock.

"As I walked down Broad street I met Harry Baker, then secretary, now the chairman, of the State Committee. Harry greeted me with 'Well, Big Pop, I think you've made a mistake, but you know what's best, and you've done a fine thing.'

"We talked a minute or two and Harry said, 'I think George Wharton Pepper would make a good Senator.' I replied, 'I do, too, Harry but we'll see.'

"We parted and on the other side of Broad street I was picked up by a well-known newspaper man, who accompanied me to the club at 13th and Walnut streets and told me some of the gossip that was being retailed by the worthies who were gathered at the Bellevue.

"Mr. Pepper was awaiting me at the club and we went into the coffee room to talk over a matter which I told him concerned me deeply and upon which I wanted his advice. Then I turned to him and said

"'George, how would you like to be United States Senator? You know I have a vacancy to fill and you are foremost in my mind. You may have it if you want it.'

"The distinguished lawyer looked surprised and in a moment replied, 'Well, Bill, this is surely sudden. I have always felt that I should like to be a Senator, but I have a lot of things to consider.'

"After talking for perhaps ten minutes, I asked Mr. Pepper to consult Mrs. Pepper and his partners and friends and to give me an answer if he could on the following day, as I was anxious to get the matter off my mind.

"On the following day, Thursday, less than five days after Senator Penrose's death, Mr. Pepper came to my office and told me he had made up his mind to accept the place if I still desired that he should. And yet I read just the other day where a newspaper critic of mine, in paying his final respects to me, said I had 'played politics with the Senatorial succession for weeks and finally sought shelter from a rising storm of public wrath by naming a respectable gentleman to fill the vacancy.'

"Many people thought I had a burning desire to go to the Senate and some of my friends have been kind enough to say I made a great sacrifice of personal ambitions. Really I do not feel any disappointment."

Governor Sproul will leave the greatest office in the state in a happy contented frame of mind and all fair minded citizens will recognize in his accomplishments a record of a kind of which he might well be proud. Very fittingly he ended his interview with these words:

"Two years ago at a time of much turmoil at Harrisburg, I told a gathering of newspaper correspondents that we of the administration would finish our work here, and when we were through we should march out in dignity and good order, our face to the front and our colors to the breeze—that we wouldn't back out and would never haze out.

"God has been good to us and the things we desired seem about to come to pass. We are grateful and happy."

And "Big Pop"—a name the Governor was given by his little granddaughter, Jane Kline, and which he intimates love to call him—looks the part.

If you enjoy reading The Progress today, send us $4 and get it every day in the year. By the month it is fifty cents.

TRINITY CORPORATION ANNUAL MEETING

Trinity church corporation held its annual meeting last evening with the largest attendance in the history of the church, and the most keen interest. Business items were carried forward with great care and consideration. Out of the seven persons voted for, H. B. Powell, S. L. Warner and F. E. Snoke were elected trustees for the term of three years.

Following came the monthly meeting of the Official Board, which commanded the concern of the largest number of officers that has gathered in the monthly meeting for years. Reports were very gratifying. A commission was named for the study of Trinity's financial administration. An educational program for securing the pledge of a definite per cent from every wage earner, salaried and income receiving member was outlined, together with methods of keeping the church informed of the general condition of the finances and the individual accounts.

Tonight, in the church, the monthly meeting of the Woman's Foreign Missionary Society, with the group in charge of Mrs. Walter McMurray directing the events. A memorial tribute will be paid Mrs. E. A. Leavy recently deceased. Tomorrow evening, 6:30 sharp, the Comonia Club holds at Jordan's a very important meeting.

STARTING IN EARLY!

KING CONSTANTINE OF GREECE DIED AT PALERMO TODAY

Rome, Jan. 11.—Constantine, twice King of Greece, twice driven into exile, died at Palermo today.

The former monarch, recently overthrown by revolution following Russia's defeat by force and his own mission sent to capture Constantinople from the Turks, was spending the winter at the Italian resort, awaiting an opportunity to return once more to his country.

Cerebral hemorrhage caused the ex-king's death this morning.

His wife Sophia, sister of the ex-German emperor, was with him.

Hon. and Mrs. Frank G. Harris leave tomorrow for Orlando, Florida, where they will spend the coming three months.

Mrs. George DeHaas and Mrs. Geo. I. Thurston are visiting their mother Mrs. M. J. Norris at Kerrmoor, this being Mrs. Norris' 83rd birthday.

Squire J. A. Green, of Irvona, was in Clearfield today on business.

If Kidneys and Bladder Bother

Take Salts to flush Kidneys and neutralize irritating acids.

Kidney and bladder irritations often result from uric acid, says a noted authority. The kidneys filter this acid from the blood and pass it on to the bladder, where it may remain to irritate and inflame, causing a burning scalding sensation, or setting up an irritation at the neck of the bladder, obliging you to seek relief two or three times during the night. The sufferer is in constant dread, the water passes sometimes with a scalding sensation and is very profuse; again, there is difficulty in voiding it.

Bladder weakness most folks call it, because they can't control urination. While it is extremely annoying and sometimes very painful, this is often one of the most simple ailments to overcome. Get about four ounces of Jad Salts from your pharmacist and take a tablespoonful in a glass of water before breakfast; continue this for two or three days. This will help neutralize the acids in the urine so it no longer is a source of irritation to the bladder and urinary organs, which then act normal again.

Jad Salts is inexpensive, harmless, and is made from the acid of grapes and lemon juice, combined with lithia, and is used by thousands of folks who are subject to urinary disorders caused by uric acid irritation. Jad Salts is splendid for kidneys and causes no bad effects whatever.

Here you have a pleasant, effervescent lithia water drink, which often quickly relieves bladder irritation.

REAL BUCKWHEAT FLOUR

Fresh ground Buckwheat Flour, Shawville Brand. Ground in the good old-fashioned way. Delivered anywhere. Also baled timothy and clover hay. All orders promptly attended to. Call A. B. Larsberry, Woodland R. D. or Bell phone 904-31, for prices, etc.

Banking as a Business--Not as a "Fine Art"

You'll find us conducting this Bank on a thoroughly practical basis. We are business men—doing business in a businesslike way—serving our customers with all the facilities we can command—and with all the scope that large resources and wide association can put into that service. We welcome your business problems—and will help you to solve them to the best of our ability.

Clearfield National Bank

"The Bank of Personal Service"

COUGHS quickly stopped

Here's a PRESCRIPTION
Safe & Sane for Young & Old

Get a bottle of Piso's for Coughs and Colds, take as directed. You will be astonished at the quick relief it gives in the worst cases of bronchitis—loosens the phlegm, relieves the inflammation, allays the soreness. This remarkably effective syrup is different from all others—pleasant to take, does not upset the stomach, contains no opiate. Ask for it by name. Piso's 35c and 60c sizes obtainable everywhere.

PISO'S for Coughs & Colds

—"The Market of Quality"—

WHY YOU PAY FIFTY CENTS A POUND FOR SLICED HAM

The most sought after portion of a Hog is the Ham—and especially the center slices of the Ham, which comprise only about eight to ten pounds out of an average Hog. So it happens that this portion, and likewise Bacon and Loins, have to sell at prices that will offset the low prices on other portions, which many consumers neglect.

Peoples MEAT MARKET

Daisy Thorn Johnson

Announces a Showing of

Spring Millinery

Wednesday, Thursday and Friday

of This Week

GROCERS—"ROYAL QUALITY FLOUR"

Just unloaded another car of that Finest Spring Patent ROYAL QUALITY FLOUR. We also have PRIDE OF MINNESOTA and CLARO FLOUR in stock. Satisfaction Guaranteed.

W. G. Spencer, Wholesale Agent. Both Phones.
Write or phone for prices. Orders filled promptly.
"CASH IS WHAT DOES THE BUSINESS"

NEWSPAPER ARCHIVE® NEWSPAPER ARCHIVE®

BROWN'S 7 Stores BROWN'S 7 Stores BROWN'S 7 Stores BROWN'S

Better Values Bring Bigger Business --- The Maxim of Brown's

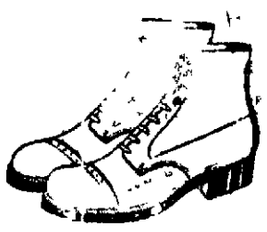

JANUARY CLEARANCE SALE

A Ruthless Clearance of Discontinued Lines and Odd Pairs

150 Pairs of
MEN'S DRESS SHOES
$3.95
Brown and Black.
English and Bluchers.
Odd pairs, but all sizes.

100 Pairs of MEN'S DRESS SHOES
ODD PAIRS OF BLACK AND BROWN **$2.98**

MEN'S WHITE MINING GUMS $3.45
LaCrosse 4 and 6-eyelet.

BOYS' BROWN 6-eyelet GUMS $2.48
Sizes 11 in Small Boys' to 6 in Large

Heavy Extra Sole Rubbers
—MEN'S— $1.35 —BOYS'— $1.10

BOYS' SCHOOL SHOES
Sizes 9 to 13½
$1.75 & $1.98
Sizes 1 to 6
$1.98 & $2.19

BABY'S SOFT SOLES
ODD PAIRS AND SLIGHTLY SOILED PAIRS **48c**

CHILDREN'S SHOES
FIRST STEPS, sizes 1 to 4; WEDGE HEELS, sizes 3 to 8 **98c**
Wedge heels, in white and white and patent only.

Any Shoes in this Sale may be returned for exchange or refund if returned within three days of purchase.

MAIL ORDERS FILLED
On Sale Shoes.
Add postage as follows:
Men's, 7c; Women's, 6c; Child's, 5c.

200 PAIRS CHILDREN'S FINE TURN SHOES
$1.48
Wonderfully fine Yeager Shoes, black, brown, patent and combinations.
Sizes 3 to 8 only.

300 PAIRS LITTLE GIRLS' SHOES
$1.98
Sizes 5 in Child's to 2 in Girls'. Brown, black and patent.

LITTLE GIRLS' BLACK SHOES $1.59
Sizes 8½ to 2.

WOMEN'S FELT SLIPPERS 49c
Sizes 2½ to 4½ only.

WOMEN'S OVERGAITERS 49c
Odd pairs, slightly soiled.

300 PAIRS OF WOMEN'S SHOES
$1.00
Sizes 2½ to 4, sizes 6½ to 8 only. Mostly military heels. Odd pairs at a wonderful bargain.

WOMEN'S DRESS SHOES $2.98
All sizes, all fine Shoes. Rubber tipped military and low heels.

10 Styles Women's Winter Oxfords $3.95
Season's current styles in brown, black and patent. Military and low heels.

100 Pairs Women's Oxfords $2.98
Odd pairs, all sizes.

Women's Leather Boudoir Slippers $1.00

Brown's Boot Shops
Indiana Philipsburg. CLEARFIELD, PA. Punxsutawney Braddock DuBois

SANE BUTCHERING TO BE ENCOURAGED BY $10,000 PRIZE

In an effort to minimize as far as possible the suffering of animals at the moment of giving their lives for the benefit of mankind, the American Society for the Prevention of Cruelty to Animals of New York offers a prize of $10,000 for a new device or apparatus which will best accomplish the humane slaughtering of animals for food purposes.

Mere justice to the rights of animals demands that every animal slaughtered for Gentile consumption be rendered completely and permanently unconscious before being subjected to any process which, if the animal were conscious, would cause pain and suffering. All should be stunned before the knife is used.

The present practice in the larger abattoirs is to strike the forehead of beef animals with a sledge or hammer. If the blow were always accurately directed, and with sufficient force, there would be no great objection to this method of stunning, but with butchers, as with all other men engaged in human endeavors, all are not equal in skill, strength or reliability in directing the blow. To become an expert in stunning requires constant practice, and it is important to remember that these dumb brutes are the subject for this practice. It is horrible to contemplate the suffering of animals before the butcher becomes expert, or even afterwards, as the restlessness of the animals and the uncertainty of the blow often prevent the first blow, and even the second or fourth, from reaching the vital spot. In the case of thick skulled cattle, often the blows of the hammer in the hands of even a skillful and strong man are not sufficient to cause even a temporary stunning until the skull bones are broken thru by repeated blows.

Joseph Morris of Graham township spent Wednesday in town.

Handy Little Article.

They are thoroughly up-to-date out in the great wild and woolly. At any rate, we read in a western exchange: "Pistol showers for prospective brides are the latest thing in California."—Boston Transcript.

NEW HOSPITAL HERE IS MODEL

(Continued From Page One)

bed out into hall to the elevator and thence to the operating room without touching or lifting the patient.

The vapor-vacuum system of heating is employed throughout the building which allows the scientific regulation of the heating of each room and is quite an advantage as compared with other systems of heating.

There are entrances to the institution from both Second and Pine streets. The drive way for ambulances leads from Second street to the basement of the building, into a commodious, well lighted, and heated room, where the patient may be removed from the car without exposure to the outside air, placed in the elevator and carried to the operating room or other part of the hospital.

The basement or first floor also houses the laboratory, heating plant, laundry and dark room for development of X-ray diagnosis plates.

The main entrance to the hospital is on Pine street. The visitor stepping into a neatly appointed waiting room with a retiring room for women in connection. To the right of the waiting room is the X-ray department where a latest improved X-ray outfit is installed for diagnosis only. To the right of this is the office of Dr. Rowles.

A sanitary drinking fountain is installed in the main hall leading from the waiting room to the rear of the building. A neat little nurse's dining room, elevator entrance, wash room for the doctors and attendants, modern operating room, sterilizing department complete and large enough for a 100-bed hospital, linen closets, obstetrics department, are all located on this floor, all conveniently arranged.

The operating room is a marvel of uptodate euipment and arrangement, all the latest appliances and conveniences being supplied. The operating room is so placed that access to the wash room, sterilizing department, bandage storage closets, etc, is but a matter of seconds, while the lighting arrangements for operating room are ideal, double precaution being taken to avoid the possibility of lights going out during an operation.

The arrangement of this unit is the result of much thought and investigation and appears to be perfect to the most minute detail. The truth of this assertion will be apparent on view.

The top floor contains fourteen rooms for patients, pretty sun parlor, a cute little nursery, with individual basket beds for half dozen babies, general utility bath room, centrally located, with clothes chutes leading therefrom to the laundry in basement and while the kitchen proper is on the lower floor of Dr. Rowles house adjoining the basement, a most conveniently arranged diet kitchen is located on the top floor where it is possible for the nurses to get up a light lunch or diet for emergencies. This kitchen is equipped with mahogany china closet gas stove, coffee percolator, fine salts, peppers, sugars and creamers and is complete to the smallest detail.

Cleanliness is the watchword throughout, which is apparent at every hand, but most especially in the sterilizing room, where the different processes and machines are so arranged that doctor or nurse using same are not required to touch a single thing with their hands except the instrument they seek to use or the sterilized bandage when prepared.

The building is also devoid of window or door facings, these dust catchers being entirely eliminated.

The hospital is equipped throughout with electric call bells of most improved type and all in all is strictly sanitary, excellently heated and ventilated and uptodate in every particular and will prove to be well worthy of a visit.

Dr. Rowles deserves to be congratulated for his public spirited, progressive action in providing this splendid institution for Clearfield which will fit into the needs of this community in a manner to bring general commendation as time passes.

Don't Get Up Nights For Bladder Ills

Dayton Man Reports Relief With Simple Remedy After Getting Up 15 or 20 Times Each Night for Two Years

Mr. Julius Mayer, 1430 East Fifth St., says in his own home paper, the Dayton News, "For two years my bladder caused me to get up many times at night and too frequent in the day. After taking a few doses of Lithiated Buchu (Keller formula) my bladder works perfectly and I sleep all night."

Lithiated Buchu (Keller formula) acts on the kidneys and bladder as Epsom Salts do on the bowels. You will be surprised at the impurities which come from the bladder after taking a few doses of Lithiated Buchu (Keller formula). It is not a patent medicine as the formula is on the package. The tablets cost 2c each. This price makes it possible to place in the formula several [illegible] not likely that you have ever taken [illegible] for bad [illegible] colored urine and frequent [illegible] You can see the formula and learn more about Lithiated Buchu (Keller formula) at Stewart's Drug Store and drug stores everywhere, or write The Keller Laboratory, Mechanicsburg, Ohio.

Rough chapped hands? MENTHOLATUM makes them smooth and comfy.

Take BEECHAM'S PILLS for Constipation

GOLDEN ROD FARM

HY M. KURTZ ESTATE
Woodland Road
CLEARFIELD, PA.

FOR SALE

TWO REGISTERED HOLSTEIN BULLS
Each Nine Months Old.
FOUR REGISTERED BLACK PERCHERON STALLIONS
Six years, four years, two years and one year old.
ONE REGISTERED BLACK PERCHERON MARE
(In Foal)
ONE REGISTERED BERKSHIRE BOAR
Three Years Old.
H. & C. 385-W.

NEWSPAPER ARCHIVE®

CLASSIFIED ADS FOR EVERYBODY

One Cent Per Word For Each Insertion.
Minimum Charge Twenty-five Cents.

WANTED

WANTED—Position by office man with long experience in coal corporation accounting; and has experience in other industries. Thorough in accounting, shipping and office management. Reply by letter to O. M., care Clearfield Progress. 1|8|6t|pd

WANTED — Girls at Clearfield Laundry. 1|9|3t|ch

WANTED—Girl at Palace Hotel. 1|9|3t|ch

WANTED—Copies of the Progress dated Jan. 6th. Will pay 3c for each copy. 1|11|1t

WANTED—HouseKeeper to do cooking and downstairs work. No washing and ironing. One day off each week. All conveniences. Comfortable home. Write Pros. John W. Long, Williamsport, Pa. 1|7|4t|pd

FOR SALE

FOR SALE—Five thousand (5,000) shares of stock in Thelma Coal Co. For particulars write Thelma Coal Co., Philipsburg, Pa. 1|4|12t|pd

FOR SALE—Horse. Weight 1200 lbs. Will sell cheap. Inquire Richard Cook. 1|10|2t|pd

FOR SALE—Sleigh in good condition. Price $20. Inquire Amos Owens, R. D. 2, City. 1|9|3t|pd

FOR RENT

FOR RENT—Furnished rooms Inquire 218½ Pine street.

FOR RENT—Two furnished bedrooms, 2½ squares from Court House. Inquire 110 South Fourth street. 1|5|6t|ch

LOST AND FOUND

LOST—Automobile chain between Fourth and Leavy and Sewer Pipe Works. Finder please return to Progress. 1|10|2t|pd

LOST—Gold Auto Filler fountain pen, Walnut and Third and High School on Market. Finder please return to Progress office. 1|11|3t|pd

ITEMS OF INTEREST

PINE VAPOR BATHS, PENNYROYAL AND SULPHUR. Pine for that cold you have; or grippe. Takes the ache out of you. One trial will convince you. Alcohol rub, adding firmness to the skin and avoiding the danger of taking cold. Call Monday. H. & C. 359M. 158 W. Market street. 1|9|at

CAKE SALE. Chapter C of St. Andrew Guild will hold a cake sale Saturday, January 13th at 2:30 p. m. in W. F. Powell's hardware store. Public invited. 1|11|2t|ch

TODAY'S STOCKS

Baldwin Loco	138⅝
Baltimore & Ohio Pref	41⅝
Bethlehem B	62⅝
Crucible Steel	68½
Middle States Oil	11⅞
N. Y. C	98⅝
Sinclair Oil	8⅝
Studebaker	113⅞
Texas Co.	48⅛
U. S. Steel	106⅛
Willys Overland	7⅝
Call Money	4⅝

LIBERTY BONDS CLOSING

Liberty 3rd 4¼'s	99.00
Liberty 4th 4¼'s	98.80
Victory 4¾'s	100.32

All Married in One Day

At Plouharnel, a small town in Brittany, all the weddings of the year are celebrated on one day. Sometimes as many as 40 bridal couples go to the altar simultaneously.

Salem an Ancient Town.

Next to Plymouth, Salem is the oldest place in New England. It was begun in 1628 by a little band of Puritan farmers and fishermen who came to this shore from the black shores of Cape Ann.

Progress Want Ads pay.

Itching PILES

PAZO OINTMENT instantly Relieves ITCHING PILES and you can get restful sleep after the first application.

All druggists are authorized to refund money if PAZO OINTMENT fails to Cure any case of ITCHING, BLIND, BLEEDING or PROTRUDING PILES. Cures ordinary cases in 6 days, the worst cases in 14 days. 60c.

FIVE HUNDRED AND EUCHRE

A Five Hundred and Progressive Euchre party will be held at Second Ward Hose House Thursday evening Jan. 11. Prizes will be given and refreshments served. 1|10|2t|pd

LEGAL

DIVORCE NOTICE

In the Court of Common Pleas of Clearfield County, Pennsylvania.

Ernest Earl Bumgardner vs. Thusnelda Bumgardner.

No. 488, September Term, 1922.

To Thusnelda Bumgardner:—

You will please take notice that the undersigned commissioner has been appointed by the Court to take testimony and suggest a form of decree in the above case, and will sit for the purpose of his appointment in the office of Boulton, Forsyth & Bell on Monday, January 22nd, at ten o'clock a. m., when and where you may attend and be heard, if you so desire.

F. CORTEZ BELL, Commissioner

1|4|11|18|ch

NOTICE

In the Orphans' Court of Clearfield County, Pennsylvania.

In re: Estate of Martin Enquist, late of Cooper Township, Clearfield County, Pennsylvania.

NOTICE IS HEREBY GIVEN that Letters of Administration in the above Estate have been granted to the undersigned. All persons indebted to said Estate are requested to make payment and those having claims or demands against said Estate should present them without delay to the undersigned Administrator.

CHARLES ENQUIST, Administrator.

SMITH & SMITH, Attorneys. 12|28|6t|1|4|11|18|25|2

DIVORCE NOTICE

In the Court of Common Pleas of Clearfield County, Pennsylvania.

Wava Young Miller vs. John Miller.

No. 26 December Term, 1922.

To John Miller:

You are hereby notified that the undersigned Commissioner, appointed by the Court to take testimony in the above stated case and report the same to the Court, with form of decree, will sit for the purpose of his appointment, at his office in the Clearfield Trust Company Building at Clearfield, Pennsylvania, on Friday, January 26th, 1923, at ten o'clock A. M., when and where you may attend, if you think proper.

GEORGE R. BIGLER, Commissioner

1|4|11|18

Not Good to Be Alone.

Many a man who stands with his thoughts finds that they are quite disagreeable company.—New Orleans States.

Unsinkable Craft.

Three logs lashed together flush with the surface form the Italian craft shown used off the coast of Italy. The craft is unsinkable and its occupants brave surf and storm on it.

Thought for the Day.

When some people speak of their principles they mean their prejudices.

Candy Specials
—for—
Friday and Saturday
Schraft's

FINE ASSORTED CHOCOLATES

One and one-quarter pounds to box.

—Special—
69c Box

A Few Boxes of APOLLO, NUMALLY and ROMANCE

Regularly sold at $1.50 and $1.25.

—Special—
$1.00

Six days in the week we sell a line of assorted Chocolates at 50 cents per pound that are not excelled anywhere at the price. Try a pound.

50c

VIRGINIA CHOCOLATE SHOP

Skee Skates —

Here They Are Boys and Girls Get Your Pair at Once!

THE QUICKER YOU START TO WORK THE EASIER IT WILL BE
—READ THE RULES CAREFULLY—

NO CONTEST **NO COST** • **JUST A LITTLE WORK**

SKEE SKATES FOR THRILLS ON SNOW OR ICY HILLS!

"Gee but it's great"

"LOADS OF FUN"

SLIDE TO SCHOOL and Save Shoes and Rubbers

Absolutely Safe

SKEE SKATES FOR KIDS —

PATENTS granted in the U. S. and Patents pending in other countries. Any infringements will be prosecuted.

Denning Mfg. Co., Cleveland, O. U. S. A.

Look at This Picture of How They Work Then Go to Work Yourself

Tell dad and mother they don't need to worry about the river any more, that these skates can be used on the sidewalk, the path, the road, the field; any place where there is an icy glaze.

And Here Is How You Get Your Pair of Skee Skates

Get Six People, Who Are Not Now Subscribers to The Progress, to Subscribe for Two Months at $1 Each. Send Us the $6 and Get Your Skates.

Send The Clearfield Progress to each of the following addresses for two months. I enclose $6.00 which I have collected from them. Send me my pair of Skee Skates as soon as you can verify my work.

.....
(Skee Skater)

.....
(Address)

No. 1. ..... (Name)
..... (Address)

No. 2. ..... (Name)
..... (Address)

No. 3. ..... (Name)
..... (Address)

No. 4. ..... (Name)
..... (Address)

No. 5. ..... (Name)
..... (Address)

No. 6. ..... (Name)
..... (Address)

Use This Blank

(Cut It Out of the Paper.)

Be sure the people you sell The Progress to are not taking it now. They must be new subscribers. Every subscription will be verified and dollars collected from old subscribers will be returned and you will have to get one to take his place.

NEWSPAPER ARCHIVE® NEWSPAPER ARCHIVE®

PENNSYLVANIA IS MAKING GREAT ADVANCE IN DAIRY INDUSTRY; RANKS FOURTH IN NATION AS MILK PRODUCER

Pennsylvania, standing in high regard in the esteem of every state in the union as a great industrial, mining, and commercial center, also holds a high place in the extent and value of its dairy industry, says E. B. Fitts, in charge of dairy extension work at the Pennsylvania State College. The decade from 1910 to 1920 clearly shows the increasing efficiency of the Keystone dairy cow, in that even with a two per cent. decrease in numbers, the total milk production of Pennsylvania's cows had increased thirteen per cent. Professor Fitts looks for a still greater addition to the wealth-producing power of this essential agricultural industry in future years as a result of expansion in numbers and continued increase in efficiency.

In total number of dairy cattle, Pennsylvania ranks seventh among the states, but in total amount of milk produced, it is fourth. In farm value of its dairy products it moves to third place, being exceeded in the latter only by Wisconsin and New York. The state also stands third in the number of pure bred dairy stock, is first in number of co-operative bull associations, and has more than fifty cow testing associations, which gives it high position in dairy improvement work.

The superiority of the Pennsylvania dairy cow is due to these numerous agencies that have dairy cattle improvement as their object. Nearly one million dairy cows, busily engaged on the farms of the state year in and year out, converting rough fodders and grains into milk, the essential human food, contribute annually $100,000,000 to the farm income and add that much to the wealth of the state.

FEEDING

Nothing is of more importance to dairymen at any season than a careful study of the feeding of his cattle. This is especially true during the winter season when the ration is based on hay or fodder, with or without silage. Unless the hay is good quality clover or alfalfa it is not possible to have balanced ration without the purchase of a high protein feed such as cottonseed, gluten, oil or peanut meals. Where rations are carefully balanced, an increased milk yield always follows provided cows are good and not close to end of lactation period. Get your County Agent to assist you in figuring out a balanced ration from your home grown feeds and such concentrates as you may purchase.

WINNING PIG CLUB BOY CHOOSES SCHOLARSHIP

John Benson, of Mahoningtown, Lawrence County, a member of the Moravia Pig Club, recently won the Baltimore and Ohio Railroad special prize to the champion boy pig raiser in the section of the state traversed by its lines. Three separate prizes were offered, any one of which the champion club member was free to select. Putting aside an opportunity to visit the International Live Stock Show, only in December, or a trip to Washington, D. C., during Easter Week, Benson decided upon scholarship at the Pennsylvania State College and has accordingly entered the institution, and is taking the winter short course of study.

ARTIFICIAL LIGHTS

The poultryman who uses artificial lighting in his hen houses, does well to draw lessons from the past experience of others, which show that the best results are obtained from an egg production not exceeding fifty per cent. This should be accompanied with a minimum amount of light.

FEED THE YOUNG STOCK WELL

Liberal feeding of young cattle during the cold winter months will keep them in thrifty condition and prevent the loss of flesh.

DAIRY BREEDERS' FIELD DAY CREATED GREAT INTEREST DURING FARMERS' WEEK

If any one feature of Farmers' Week stood out more prominently than others in the mind of the visitor at State College, it was the special program arranged by the dairymen of the state, for whom, Wednesday, December 20, was reserved as Dairy Breeders' Field Day. Because of the unusual interest that centered on the exhibit and joint presentation of twenty-odd pure bred cattle gifts to Penn State, the direct outcome of a campaign on the part of Pennsylvania dairymen to "Encow an Empty Stanchion at State College," officials of the dairy department were permitted broad scope in the preparations for their Farmers' Week program.

Of the entire group of cattle in the gift exhibit, there were fourteen Holsteins, six Ayrshires, five Jerseys, and one Guernsey, all of which displayed excellent breed type and showed promise of adding some creditable production records to the college herd's present list.

Perhaps the most interesting picture of the entire gift ceremony was that in which fourteen-year-old Mary Josephine McCracken, of Brookville, Jefferson County, delivered her gift Holstein, Pollyanna Segis DeKol, into the keeping of the college dairy officials. With the gift cow near at hand while she spoke, this little Miss easily commanded the attention of every eye as she proceeded with her choicely-worded presentation speech, one which might well be said to typify the spirit of each and every one of the breeders who donated cattle to the college.

Addressing Dean Watts, and her fellow-patrons of animal and dairy husbandry, Miss McCracken said, "It affords me great pleasure to have the opportunity to present to this remarkable institution, this exceptional individual which is the result of fifteen years of careful and intensive breeding of the long-distant and high butterfat content type of Holstein Friesian cattle at Wakefield Stock Farm. This heifer was born November 22, 1919. She was presented to me the following Christmas, at four weeks of age, as my Christmas present.

"Her dam, Maplecroft Polly DeKol, is one of the foundation animals in the Wakefield Stock Farm herd. Her sire is the senior herd sire, King Segis Longfield Lenore. She freshened on January 4, 1922, dropping a bull calf, which being line-bred from her sire, was sold for veal. At the beginning of her lactation period, under ordinary farm conditions, she gave 40 pounds of five per cent milk, in two

(Continued on Page Eight)

FARM ACCOUNT BOOKS

The first week in January is the designated time of year when the business man takes inventory, and starts his records for the new year. This is required by Law for all more or less business. It is sometimes hard for the farmer to take inventory and start the year's work the first of January. In a good many cases this is done the first of April, when the feeding season is nearer a close. However, the principle of taking inventory and starting a correct record and account of business on the farm is just as important to the farmer as to the business man, and should be attended to at some time during the year.

Pennsylvania State College puts out a farm record book, which can be obtained for forty-five cents, at the Farm Bureau Office, upon request. Assistance will be given to any one who desires the same in starting the record or in summarizing the same at the end of the year. If the individual will consent to co-operate and keep records accurately and turn in the book at the end of the year, with the understanding that all information therein will be kept strictly confidential, so far as names are concerned then no charge will be made for the book.

PROGRESS IN T. B. TESTING

During the last month, two more herds received the first Government test for tuberculosis and came through clean. These herds belong to W. F. Thorp and Charles Wall, Grampian, Pennsylvania.

Up to the present time, ten herds, consisting of over two hundred animals, have been tested with only ten reactors among the entire list. A trifle less than five per cent. Six of the ten herds had no reactors at all.

There are about ten more herds waiting to be tested at the present time. All the owners having signed up within the last few months. These animals will be tested during January or February, and if there are others in the Curwensville, Clearfield, or Goshen communities that desire to have their herds tested, they can have it done along with the others who have signed up for the last test. Advantage of this opportunity should be taken, since the State and United States Department are very slow about testing one or two isolated herds in a community, but are getting in shape to test promptly in communities where a half dozen or more herds are signed up. Application blanks can be secured at the Farm Bureau Office together with full particulars regarding the test.

PRIZE HOGS WILL FEATURE AT STATE SHOW

The highest class lot of bred sows ever driven into a judging arena or sales ring east of the Ohio River, will be on exhibition and sold at public auction at Harrisburg in connection with the Farm Product Show, January 23rd, to 26th.

During the last five years, the interest in pure bred swine, in Pennsylvania, has been decidedly on the upgrade. Every spring for the past four years, the most meritorious breeding stock, from the states of Ohio, Indiana and Illinois, have been purchased and brought into this state by our leading Pennsylvania hog men. Perhaps this prompted the idea of a state wide sale where purchasers would have an opportunity to make selection, and under the auctioneer's hammer, determine their own price.

These animals have been selected by a committee of the leading swine men in the state and represent the outstanding animal of the different breeds in the state. They will be auctioned off before they are judged, and the new owners will get the premium money and the ribbons. Berkshires and Hampshires will sell on Tuesday the 23rd. The other breeds will sell on Thursday the 25th.

A pure bred livestock sale is not a rare event in Pennsylvania livestock annals, but this statewide swine show, in which the hogs will not only be judged but also sold to the highest bidder, is to be the first of its kind in the state.

When it is understood that the consignment of hogs to the State Show is to be made up almost entirely of County and district prize winners, does it not present a remarkable opportunity to not only see the best individuals of the breed in the state, but to have an opportunity of purchasing them at home. Why send out West when you can have the opportunity right at home?

REDUCED RATES TO FARM PRODUCT SHOW

The trunk line Railroad Association, of Pennsylvania, has again granted reduced rates to the State Farm Product Show, to be held in Harrisburg, January 22nd, to 26th. Certificates can be obtained from the Farm Bureau Office, which will enable any one together with his family to secure this special privilege. The certificate must be signed when presented at the railroad station, and full fare paid to Harrisburg. Upon arrival at that place, it will be countersigned and when presented at the station at Harrisburg for a return ticket, half fare will be allowed. Write or call at the Farm Bureau Office for these certificates.

CHURNING TEMPERATURE

One of the causes of difficult churning is the temperature at which the cream is churned. Too low a temperature results in slow churning. See that your cream is at the proper temperature—about sixty degrees F. before placing in the churn.

LIVESTOCK PAGE

CONTRIBUTED MONTHLY AND SENT TO FARMERS OF COUNTY BY

LIVESTOCK AUXILIARY ASSOCIATION OF CLEARFIELD COUNTY

M. I. McCREIGHT, DuBois, President. FRED BROWN, DuBois, Secretary.
WALTER STEWART, Winburne, Treasurer.

Composed Of

Bituminous National Bank, Winburne.
Burnside National Bank, Burnside.
County National Bank, Clearfield.
Clearfield National Bank, Clearfield.
Clearfield Trust Company, Clearfield.
Curwensville, National Bank, Curwensville.
Deposit National Bank, DuBois.
DuBois National Bank, DuBois.
First National Bank, Irvona.
First National Bank, Houtzdale.
First National Bank, Coalport.
Karthaus State Bank, Karthaus.
Union Banking & Trust Co., DuBois.
Morrisdale State Bank, Morrisdale, Pa
MAHAFFEY NATIONAL BANK

POULTRY A LIVE TOPIC DURING THE WINTER MONTHS, WHEN BEST OF CARE MUST BE GIVEN TO GET ANY RESULTS

During the week of January 23 to 26, an egg exhibit will be held at Harrisburg, as one of the many educational dispiays in the State Farm Products Show. By means of the egg show, officials of the State Department of Agriculture and the Pennsylvania State College wish to encourage more farmers and poultrymen to send the very best product to the market, and to grade and pack eggs properly.

Last year over three hundred dozen eggs were exhibited, the largest exhibit from any one county being sent in by farmers in Higgins Valley, Schuylkill county. Fifty cash prizes and ribbons are being offered this year, and a silver cup to the county entering the largest exhibit.

Several farmers in Clearfield county will have eggs on display. The poultry Extension Department at State College is furnishing single-dozen cartons to poultrymen who request them for sending their exhibit to the show. Premium lists, giving the various classes and the money and ribbon awards in each class, can be obtained from the Secretary of Agriculture, at Harrisburg, Pennsylvania.

PRODUCING CLEAN EGGS

Too many farmers are sending eggs to market and are receiving low prices for their product because the eggs are soiled. No egg dealer cares to have eggs with manure, mud or any other kind of foreign material on them. Since it is not advisable to wash eggs, how can clean eggs be produced?

Have plenty of clean nesting material in the nests. See that the birds do not roost on the nests. Provide plenty of clean litter on the floor. Keep roosts cleaned at least twice weekly—it is better to do it every day. Hens can be kept from getting on the dropping board by tacking a one or one and one-half inch poultry wire netting on the under side of the perches from the wall to the front of the dropping board, this covering the dropping board completely. Should it be necessary to have hens run out of doors during muddy weather, confine them until after 10 A. M., as most of the eggs are laid by this time.

HOLDING EGGS FOR MARKET

The quicker eggs are marketed after being laid the better, as there is a constant process of deterioration going on within. Embryonic development in fertile eggs takes place at or above sixty-eight degrees Fahrenheit, so we can readily appreciate why eggs must be gathered and marketed often during the summer months. Gather eggs twice daily during freezing weather to keep them from cracking. Once a day during the other months of the year is sufficient. Eggs should be marketed twice weekly—oftener if possible.

Hold eggs in a cool room such as a cellar at a temperature of sixty-five degrees Fahrenheit or lower. Take care to see that they do not come in contact with bad odors such as kerosene, paints, fruits, disinfectants, decaying vegetables and meats, as eggs absorb these odors very readily and in turn will taste of them. Keep the egg storage room as clean and sweet as possible for best results.

GRADING EGGS

Of course eggs are not sold by weight but by the dozen, yet if they are undersize, they will bring a lower price. The egg dealers on the New York market classify eggs as follows:

Extras—24 ounces per dozen.

Extra firsts—20 ounces per dozen.

Seconds—18 ounces per dozen.

Pullet eggs—over 15 ounces per dozen.

A few poultry producers specialize in 28 to 30 ounces per dozen. In addition to size, color and shape, quality is also to be considered.

AVOID MOULD IN FEEDING OATS

Sprouted oats are commonly fed to fowls during the winter months as a green feed constituent of the ration. To avoid the mouldy condition that so often occurs, D. M. Gray, poultry extension specialist at State College, advises absolute cleanliness of equipment and treatment of the oats while soaking.

The sprouter trays should be washed in a five per cent. solution of formalin. Place six quarts of oats in a pail, cover with six quart of water and add a teaspoonful of formalin. Cover with a cloth and allow to soak for forty-eight hours. The soaked oats may then be spread on a tray, in a one-inch layer, stirred and sprinkled until the sprouts are one-fourth inch long. After that, the oats need only be water until the sprouts are two to four inches long, the proper length to feed. Six quarts of oats will be sufficient for one day's feeding of three to five hundred birds, if fed at the rate of one to two square inches per fowl.

PACKING MARKET EGGS

The standard package for marketing eggs is the 30 dozen crate and for several years past few improvements have been made. Recently express companies have been putting on campaigns to show the shipper how to prevent much of the breakage in shipment.

In order for the breakage to come to a minimum, excelsior pads have been used with good success. Six pads for each crate are used in the following manner. First, place one pad in the bottom of each compartment of the crate, then directly on top of this pad place a filler and fill with eggs, placing small ends down. Place filler and flats in as usual up to the fourth layer of eggs, then place another excelsior pad without flats. This will enable the ends of the eggs to become imbedded in the pad. Place in the next filler with eggs another excelsior pad. The crate is then ready to cover. Nail cover at one end securely and press down the other end. This will cause a slight bulge in the center of the cover, just enough to hold it tight and keep the eggs from jarring, and yet not cause sufficient pressure to injure the contents. Care must be taken to not try and nail the crate in the center, as this is quite sure to crack some eggs if the "bulge" is pressed too tightly.

Frequently it is necessary to pack extra long eggs. If this is done, they should be placed near the center of the crate and not too near the edges on top and bottom as they are more liable to be cracked. A cracked egg may run and smear the others and will have to be sold as "dirties."

Pennsylvania's agricultural and home economics extension workers, consisting of one hundred and fifty county representatives and field specialists, will hold their annual winter conference at State College, January 12th to 19th.

DISCUSSES NEED OF MINERAL IN RATION

The mineral supplement in an animal ration is of considerable concern to the feeder of stock and some classes of farm animals do not need as much mineral feed as do others, according to Dr. E. B. Forbes, the new director of the Institute of Animal Nutrition at the Pennsylvania State College. As a nutrition specialist at the Ohio Experiment Station and with the American Institute of Meat Packers, Dr. Forbes made a close study of the mineral elements in animal nutrition, particularly with dairy cattle and swine, and is nationally recognized as an authority on the subject.

Explaining why mineral feeds are necessary in the ration, Dr. Forbes showed the stockmen how the adjustment that Nature would ordinarily make in the mineral content of the animal body, had been changed through man's interference. The feeding of rations abnormally deficient in minerals, the constant effort to gain high production of a commodity such as milk, and rapid growth forced on animals selected for large gains at an early age, are the principal causes of the maladjustment of mineral elements in the body. In all cases the necessity for minerals, in addition to common salt, is for calcium first and phosphorous second, and usually these two alone. Mineral deficiencies are not readily apparent in most animals because of the large reserves that are carried in the body, but hogs often give evidence of "bone" starvation, and a great deal of study has been made of mineral feeds for hogs. It has been found that hogs need mineral matter often, and that poultry requires a constant supply. Horses and dairy cattle ordinarily get sufficient supply in the roughage they receive.

ADVANCED REGISTRY TESTS

Owners of pure bred dairy cattle who want to place one or more animals on A. R. test for any length of time this winter should notify the Dairy Department of the Pennsylvania State College as soon as possible, and information will be furnished in regard to the test.

MEETINGS DURING THE MONTH

January 17th, Clearfield Co. Agricultural Society Annual Meeting. January 22nd, State Farm Product Show, Harrisburg, Penna.

TEN YEARS OF WORK LOST IN ONE DAY!

John Olson spent ten years of his life, ten years of hard, patient work in building up his herd. Yesterday success seemed just around the corner. Today he's on the brink of ruin! Twenty-three of his best cows reacted to the Tuberculosis Test! They had "cow consumption."

The money loss is bad enough. That hurts! But what takes the heart out of a dairyman like Olson is the lost time, the ten years, or twenty, or even thirty that can never be made up. Ten or twenty years of life and work, wiped out over night!

It's happening every day. Hundreds of fine dairy herds are sent to the shambles because of tuberculosis! Is your herd safe? Is it free from tuberculosis? Is the hand of death fumbling at your stable door? Is your investment in good cows and long years of hard work insured against tuberculosis?

There is no benefit in pondering over the matter further. There is only one thing to do, that is to sign up for an accredited herd. Find out, for sure, if there are any tuberculin cows in the herd. Get rid of them and clean up the barn and stables, providing at the same time, plenty of ventilation and sunlight, after which it will be safe to proceed on a sound, healthy foundation on the road to permanent prosperity and success.

BERKSHIRE MEETING

February 3rd, 2:00 P. M., Farm Bureau Office, Clearfield.

The Clearfield Berkshire Swine Breeders' Association will meet in the Farm Bureau Office, Clearfield, Pennsylvania, Saturday afternoon, February 3rd, at 2:00 P. M., at which time the Association will reorganize and plan their work for the coming year. Any Berkshire breeders who are not now members of the Association, and who may wish to unite with the Association, for the mutual benefit of themselves and the Berkshire breed are invited to meet with the Association at this meeting.

FARM PAPERS AT COST

The response to the notice in last month's issue, regarding the reduced subscription price to the Hoard's Dairyman and Breeder's Gazette was very disappointing, and we take this opportunity to again call your attention to the fact that no free subscription will be sent out this year, but on the other hand, club rates have been obtained whereby the readers of the publications can obtain them for half price. Fifty cents for the Hoard's Dairyman and 75 cents for the Breeder's Gazette.

These papers are considered to be the leading authority upon the livestock and dairy industry and should be in the home of every breeder. Last year one, or both, of these papers was read by over three hundred farmers in the county. This year, the total to date, does not reach twenty-five. Send in your order at once for either or both of these papers to the Farm Bureau Office, and take advantage of the reduced rates offered.

GROVE CITY COW TESTING ASSOCIATION PROVES PROFITABLE TO ITS MEMBERS

The records, as shown in the following table, from the Grove City Cow Testing Association, Mercer County, show some interesting figures. Perhaps the most important being the fact that during the five years of cow testing association work there is an increase of 1475 pounds of milk and 78.9 pounds of butter fat per cow, which fact alone would make it possible to derive a profit on the herd as a whole.

The following table, of course, does not show the records for the individual cows, but in the cow testing association records, the breeder can tell the record for each of his individual cows, and thereby have a basis of knowing which of them are producing milk at a profit, and which ones are losing him money. In addition to that, the records also are a great value in the selection of calves for future breeding, and provides the owner with a legitimate standard for the price he may ask in selling an animal.

Ave. per cow:					
Lbs. of Milk	5098	5754	6011	6309	6576
Lbs. of Butterfat	225.0	261.0	280.0	296.1	303.9
Value of Product	$125.45	$184.60	$201.30	$165.29	$139.10
Cost of Roughage	34.84	47.32	50.85	36.46	35.33
Cost of Grain	38.44	54.33	72.65	61.83	60.11
Total Cost of Feed	73.28	101.85	123.50	98.29	85.44
Value of Product Above Feed Cost	52.17	82.75	77.80	67.00	53.66
Returns for $1 expended for Feed	1.71	1.81	1.63	1.68	1.63
Feed Cost per 100 lbs. of Milk	1.43	1.71	2.05	1.56	1.30
Feed Cost per Pound of Butterfat	.32	0.39	0.41	0.33	0.28

NEWSPAPER ARCHIVE®
NEWSPAPER ARCHIVE®

Dairy Breeders

(Continued From Page Seven.)

milkings a day.

"My reason for presenting her to the college is that she may have the best possible chance to make good under the direction of Professor A. A. Borland, and Mr. P. D. Jones, herdsman.

"I trust, in placing this individual in the dairy herd of this institution and under the supervision of experienced men, that her record may not only prove a good advertisement for our own herd at Wakefield Stock Farm, but also a help to the college, and to the students, as well as to breeders in general. I thank you."

Accepting the cattle in behalf of the college and the Agricultural School. Dean R. L. Watts remarked that "this is an epoch-making day in the history of the Pennsylvania State College. I do not believe that you dairymen fully realize just how much you are doing in building up the college dairy herd with cattle of this type. With the increased interest in the dairy course here at Penn State, as evidenced by the greater number enrolling each successive year, the generosity of the breeders will have a real influence and be of material benefit in affording better opportunities for our students in dairy husbandry.

"The excellent dairy cows presented to Penn State by the breeders will have a real part to play in the experimental work of the college, as well as in teaching the students the essentials of judging and selection. The breeders and the twenty to thirty thousand visitors who pass through the college dairy barns annually will also receive inspiration from these gift cattle."

HELP FOR GIRLS WHO WORK

Mrs. Lodic Tells How Lydia E. Pinkham's Vegetable Compound Helped Her

Tyrone, Pa.—"A friend told my husband how Lydia E. Pinkham's Vegetable Compound had helped his wife, so my husband bought me a bottle because I was so run-down, had a nervous weakness, no strength in my body and pains in my left side so bad that I could hardly do my work. Before I was married I used to work in the factory, and I had pains just the same then as I have had since. I have done my housework. I would not be without a bottle in the house now. It has stopped the pains all right and I have found out that it is a wonderful body builder, as it has made me well and strong. It is going to be the 'old reliable' with me hereafter, and I am always willing to tell other women how it has helped me. You can use this letter as you wish as I can honestly say that my words are true."—Mrs. M. Lodic, R.F.D. No. 4, Box 40, Tyrone, Pa.

Letters like this bring out the merit of Lydia E. Pinkham's Vegetable Compound. They tell of the relief from such pains and ailments after taking Lydia E. Pinkham's Vegetable Compound.

Brattice Cloth

We handle a high grade English product, firmer and finer in texture than any other we have seen. The price is no more than that of ordinary material. Drop in and take a look at it when you are going by.

Clearfield Machine Shops

Warehouse Department
Fourth and Pine Streets
Bell Phone 21 H. & C. 27

TRY SULPHUR ON AN ECZEMA SKIN

Costs Little and Overcomes Trouble Almost Over Night

Any breaking out of the skin, even fiery, itching eczema, can be quickly overcome by applying Mentho-Sulphur, declares a noted skin specialist. Because of its germ destroying properties, this sulphur preparation instantly brings ease from skin irritation, soothes and heals the eczema right up and leaves the skin clear and smooth.

It seldom fails to relieve the torment without delay. Sufferers from skin trouble should obtain a small jar of Rowles Mentho-Sulphur from any good druggist and use it like cold cream.

"THE ETERNAL FLAME" SAID TO BE NORMA TALMADGE'S BIGGEST FILM

In carrying out her announced policy of giving the motion picture public the best that money time and artistic endeavor can produce, Norma Talmadge is following her great triumph in "Smilin' Through" with another magnificent film, "The Eternal Flame,' an adaption of "La Duchesse de Langeais, by Honore de Balzac

In "The Eternal Flame," which will be the First National attraction at the Driggs Theatre tonight, is to be found a story of tense heart interest that revolves around the scandals and romances of the court of Louis XVIII. Miss Talmadge portrays the leading role of the Duchess, great beauty of high character, who, when she learns that her husband the Duc de Langeais, is betting on her purity, becomes the coquette of the court. In her flirtations she arouses the love of the invincible General de Montriveau He is furious when he learns of her desire to be known as the conquoror of the man who has never fallen in love and in his rage kidnaps her, intending to brand her with the mark of infamy. She pleads and he has not the courage to go through with the terrible punishment and releases her The Duchess realizes that her love is real and in daily letters to the general bares her soul to him. The letters are returned unread. In despair she determines to quit the world and seek spiritual solace in a cconvent and the events which follow her decision carry drama as poignant as the screen can give

Conway Tearle portrays the leading male role as De Montriveau while Adolphe Jean Menjou is to be seen as the Duc de Langeais. Others in the cast are Wedgwood Nowell, Rosemary Theby, Kate Lester Thomas Ricketts, Irving Cummings and Otis Harlan. Frank Lloyd directed.

MEDICOS MEET

After an elegant chicken dinner at the Dimeling the Clearfield county medicos held their annual meeting yesterday afternoon with a goodly representation from all sections of the county.

Election of officers for the coming year resulted as follows:

President, Dr. M. C. Dinger, Morrisdale.

Vice president, Dr. Jones, Philipsburg.

Secretary, Dr. J. M. Quigley.

Treasurer, Dr. W. O. Wilson.

Editor of Bulletin, Dr. W. E. Reiley.

Reports of officers were heard and showed a year of unprecedented progress.

The retiring president, Dr J. A. Miller of Grampian, presented the scientific paper of the day on "The Treatment of Typhoid Fever," which bought forth a lively discussion and proved to be one of the most instructive papers ever presented before the society.

Measure Up Well.

To hear the great call of a special need or a special privilege is the crowning mark of a man. Most of us do fairly well on the dead levels of every day; that is, we keep going. In the commonplace we are found faithful—which is no mean triumph.—George Clarke Peck.

THE WHOLE TOWN IS TALKING ABOUT "MISS BOB WHITE"

Overheard anywhere downtown—"Where you goin'?" "Make my reservations for "Bob White," before they are all sold out." Why? It's going to be the snappiest, tuneful, mirth stirring fantasy that has ever appeared in Clearfield Down at the High Shool on those two nights you witness the two best Comedians in the city as Tre Billion and Van Million, character comedy parts, playing a dual role opposite Miss Edwena Brown as Bob White. They have been rehearsing these parts as tho they were specially written for them and its going to be worth the price of admission alone to see the funny fellows eat pie and swallow the floating islands. These two comedians have several dances that will make your sides ach with laughter and their "Hunter" and Weary Willy songs are going to be some of the hits of the show. Bob White's "Quail" and "Bee" numbers are extremely pretty and will be encored several times Ray Shirey, as Lord Bashful and John Bratton as the Duke of High Titles the English principals in the presentation are nearing perfection The director Miss Pitkerniere is well satisfied at the remarkable progress the play has made thus far.

Tickets are now on sale and can be procured from any of the cast, or Mr. Hugh Hoover who has charge of the financial side of the production. Both nights are selling rapidly, so if you have favorite seats it will pay you to be at the High School 4 p. m. Monday, January 15, the day seat sale opens. Adv.

Philip Lucas, who has been quite ill at his home on the West Side for the past week, is some better at this time.

'Squire John Scollins, of Houtzdale, was interested at the Court House today.

Blessed Mirthfulness.

Blessedness be mirthfulness! It is one of the renovators of the world. Men will let you abuse them if only you will make them laugh.—Beecher.

If you enjoy reading The Progress today send us $4 and get it every day in the year. By the month it is fifty cents.

BREAK UP COLDS

Get a box of BULGARIAN HERB TEA. Flush the poisons from the bowels. Hot Medicinal Tea stimulates and refreshes your system. Take it hot to help kill colds. Sold by druggists everywhere.

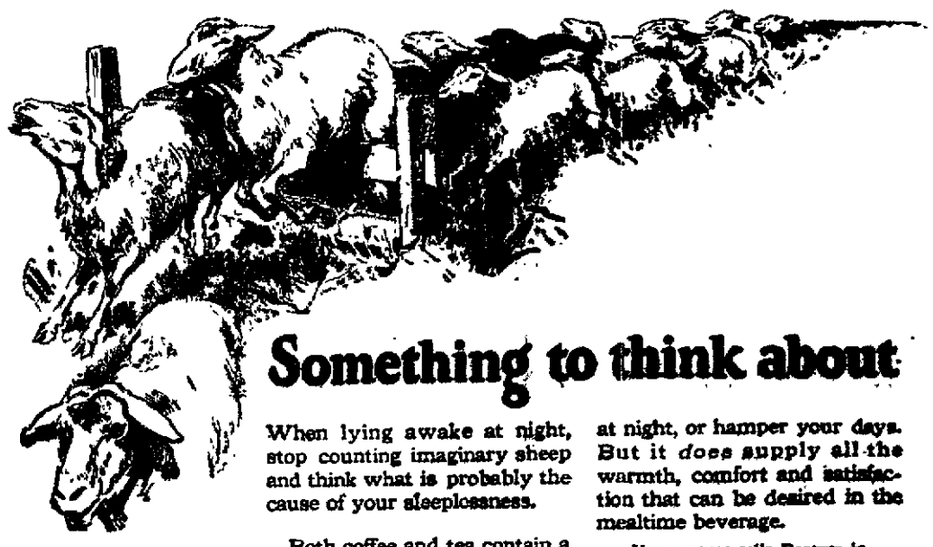

Something to think about

When lying awake at night, stop counting imaginary sheep and think what is probably the cause of your sleeplessness.

Both coffee and tea contain a drug element that irritates a sensitive nervous system, often causing restless nights and drowsy, irritable days.

A delicious, hot cup of Postum contains nothing that can deprive you of restful sleep at night, or hamper your days. But it *does* supply all the warmth, comfort and satisfaction that can be desired in the mealtime beverage.

Your grocer sells Postum in two forms: Instant Postum (in tins) prepared instantly in the cup by the addition of boiling water. Postum Cereal (in packages) for those who prefer to make the drink while the meal is being prepared; made by boiling fully 20 minutes.

Postum FOR HEALTH

"There's a Reason"

Made by Postum Cereal Company, Incorporated
Battle Creek, Michigan

Gargle Throat With Aspirin

Clip This in Subject to Sore Throat or Tonsilitis

[illegible] gargle by dissolving [illegible] tablets of Aspirin in a glass [illegible] of water. Gargle the throat [illegible] repeat in two hours. [illegible] genuine Bayer Tablets of Aspirin [illegible] with the Bayer Cross [illegible] in tin boxes of twelve tablets [illegible] cents.

PUZZLE:

—find *the* man who wears Kryptoks

There are people everywhere whose expressions tell the story of their eyeglass inefficiency. You can see them every day in any gathering—people scowling over reading glasses in order to see at a distance; people fussing with two pairs of glasses, one for near vision and one for far vision; people wearing ordinary bifocals with a conspicuous line or hump on the lenses which not only acts as a tell-tale of approaching age, but also as an obstruction to perfect vision.

In the puzzle picture above it is easy to find the man with Kryptoks. His youthful appearance and satisfied expression tell the story of every eyeglass comfort and convenience. You, too, can enjoy the best in two-sight glasses or any other kind that suit your needs if you will bring your eyeglass puzzles to

John W. Cleary, O. D.
—Optical Specialist—
Woolridge Building

Both Phones.

WHAT DO YOU DO WITH YOUR BROKEN WATCHES?

It is a mistake to lay a watch away or give it to the children just because it will not run.

Bring it here and we will make it run and the price for the work will be a pleasing surprise.

W. W. O'BRIEN

Florida

CUBA—SOUTHERN RESORTS

5 Through Trains Daily 5

Leave Washington as follows:

Everglades Limited	9:30 a.m.
Havana Special	3:15 p.m.
Palmetto Limited	9:40 p.m.
Florida Special	12:35 a.m.
Coast Line Fla. Mail	3:15 a.m.

Winter Tourists Tickets, at reduced fares, now on sale, allowing stop-overs, return limit June 15, 1923.

Atlantic Coast Line

Address GEO. P. JAMES, A. G. P. A.
1418 H St., N.W., Washington, D. C.
Telephone Main 7800

HEAL SKIN DISEASES

Apply Zemo, Clean, Penetrating, Antiseptic Liquid

It is unnecessary for you to suffer with Eczema, Blotches, Ringworm, Rashes and similar skin troubles. Zemo obtained at any drug store for 35c, or $1.00 for extra large bottle, and promptly applied will usually give instant relief from itching torture. It cleanses and soothes the skin and heals quickly and effectively most skin diseases.

Zemo is a wonderful, penetrating, disappearing liquid and is soothing to the most delicate skin. Get it today and save all further distress.

Try a Progress Want Ad.

IF YOU CARE TO TELEPHONE

It only takes a minute to telephone. It takes us hardly any more time to get something to you when you want it in a hurry. If you are willing to phone, we are willing to deliver.

C. R. BLOOM
—Pharmacist—
Clearfield, Pa.

THE HARLEQUIN TEA ROOM

—Serves Daily A—

50c LUNCH AND SUPPER

SATISFYING
ATTRACTIVE
WHOLESOME
HOME COOKED

Sunday Dinner 12:30 A. M. to 1:30 P. M.

Delivered To Your Door
Mitchell's
Good, Clean
SCRATCH FEED
100lb Sack . . $2.50
Call on either Phone.
Mitchell Milling Company

HIDES

Why not let us make those horse and cattle hides up into serviceable rugs or robes.

We also make fur vests, coats, etc. Call us up or come in and see about them.

Prices Reasonable—Satisfaction Guaranteed.

The Clearfield Taxidermy Shop

H. & C. 400-X. 605 Hannah Street West Side

For Grange, Festivals, Bazaars, and Social Evenings Why Not Try

Keystone Ice Cream

AND WHEN YOU PLAN THAT PICNIC NEXT SUMMER JUST REMEMBER THAT KEYSTONE ICE CREAM IS WHAT THE PEOPLE LIKE BEST.

NewspaperARCHIVE® NewspaperARCHIVE®

NEWS OF OUR NEIGHBORS

CURWENSVILLE

Mrs. Richard Lantz has been registered on the sick list for almost a week.

Daniel L. Irvin, head of the firm of Alex H. Irvin Company left Tuesday for a business trip in eastern cities.

"Skin Deep" is the title of a picture that will be on the screen at the Strand tonight. The proceeds of the show are for the benefit of Joshua Carl Sipes post, American Legion. Special music accompanies this picture and will be rendered by the McKinley orchestra. The theatre should be crowded as the money goes for a good and just cause.

A three-act comedy entitled "Nothing But the Truth" is being prepared under the direction of Fred P. Robison for early presentation by home talent. Proceeds for benefit of the American Legion.

The unseen winged messenger, Death, invaded this community for the second time of the New Year, removing a life from our midst which was highly respected and honored by relatives, friends and acquaintances alike. The silent hand entered into and removed from the Bloom household the earthly life of husband and father, James C. Bloom, at the hour of three o'clock Wednesday morning. Mr. Bloom had been ill since Sunday Jan. 7th, pluro-pneumonia developing, and, with other complications, proved too much for his physical condition, causing death as above stated.

James Caldwell Bloom was a son of William and Matilda (Harley) Bloom, and was born at Bloomington, Pike township, on November 22, 1843. He attended the rural school in winter and lumbered in spring. Feeling the need of a better education in his young manhood, he attended the normal school conducted in Curwensville at that time. He taught four successful terms of school in the township, and, having a musical talent, turned his attention to instructing classes in vocal culture. He followed the musical profession for a number of years, and was known all over the county as "Singing Jim" Bloom.

On May 5th, 1864, he was united in marriage to Miss Elizabeth Hile, a daughter of James and Hannah Hile. The young couple went to housekeeping at Bloomington for a year, and then moved to the farm now occupied by Sam Watts. Some thirty-two years ago the family removed to Curwensville and purchased a property on South Pine street. Deceased from that time onward followed various occupations until several years ago his health failing, he was compelled to cease all manual labor.

Deceased was of the fourth generation of the first Bloom who settled in this county, the pioneer William Bloom. In politics he was a staunch Democrat of the old Jacksonian doctrine. He held a number of township offices of trust and one term as a justice of the peace in this borough.

Early in life he united with the M. E. church and up until the time of his demise was a consistent attendant. His church affiliations a period of 60 years; 40 years of that time teaching a class in the Sabbath school. Truly his ardent Christian influence has been felt in many a home while he was visiting the sick and afflicted.

Thirteen children were born to him and his helpmate, four of whom preceded him in death. Those who survive him are his widow, Mrs. Elizabeth Bloom; daughters, Mrs. A. D. Alden, of Pottstown, Pa.; Mrs. Perry Eastman, of Massilon, Ohio; Miss Alice Bloom, at home. The sons, all grown to manhood, J. Elmer, Minnie H., Verne, all of Curwensville; Harry and Obediah, Ned, of New Bethlehem Pa., and Lemoin Bloom, of New York City. Two brothers and four sisters are also living.

James C. Bloom was a friend and neighbor who will be greatly missed, not only by the members of his immediate family, but by the church and all people who knew him. His Christian life was blameless and one to be envied. Death had no fear or terror for him, and when the call came he was confident that all "was well."

Funeral notice tomorrow.

Trenton Erigo, the two-months-old son of Mr. and Mrs. Anthony Erigo, died on Tuesday morning at three o'clock after a short illness with pneumonia and stomach complications. The funeral was held yesterday afternoon at 2 30. Interment in Oak Hill cemetery.

Mrs. George Evans is visiting relatives and friends in Munson.

Mrs. J. W. Patchin was called to Pittsburg yesterday, owing to the illness of her sister, Mrs. Taylor.

Miss Esther Beahan is in New York on business.

Mrs. S. S. Curry has returned home from a visit with relatives in Youngstown and Nile, Ohio.

Miss Helen Phillips is confined to her home on Fourth St., with a severe cold.

John Boag, Jr., of Boardman, was in town yesterday.

Mr. and Mrs. John Wrigley left for Philadelphia on Tuesday where they will spend several days.

H. P. Dowler is transacting business in Kentucky.

COUGHS
Apply over throat and chest —swallow small pieces of—
VICKS VAPORUB
Over 17 Million Jars Used Yearly

Rub on Sore Throat

Musterole relieves sore throat quickly. Made with oil of mustard, it is a clean white ointment that will not burn or blister like the old-fashioned mustard plaster.

Just spread it on with your fingers. Gently but surely it penetrates to the sore spot and draws out the pain. Get Musterole at your drug store today. 35 & 65c in jars & tubes; hospital size, $3.

BETTER THAN A MUSTARD PLASTER

MUSTEROLE
WILL NOT BLISTER

Penslar Laxative Cold Tablets

The remedy recommended which this store can recommend.

Irwin's Drug Store

Breaks coughs in time by using small dosage

Gives quick relief to scratchy, raw throats. Cough ceases, the phlegm clears away, inflamed tissues are soothed. Now—before a slight cough becomes a serious ailment—break it up with

DR. KING'S NEW DISCOVERY
—a syrup for coughs & colds

Norma Talmadge and Adolphe Jean Menjou in "The Eternal Flame"

—at the—

DRIGGS THEATRE, Wednesday & Thursday

Thayer's Orchestra will play both nights.

Main Floor 50c Balcony 35c

We Are All Coming To Hear
ACE BRIGODE
—and his—
TEN VIRGINIANS
WHO WILL PLAY AT
FAIRVIEW PARK
Osceola Mills
Tuesday, January 16th.

A special letter received from the Manager and Director of The Virginians, whose orchestra previously played in this section, states that the orchestra, on arrival at Fairview Park, will contain 12 musicians, and that the orchestra is improved 100 per cent since their last appearance in this community.

Special Concert by Orchestra at 8:30
Subscription $2.50 per Couple
(War Tax Included)
EXTRA LADIES 50c

Hall comfortably heated. A night's real entertainment for those who do not dance.

A Nation's Tribute to Buick

There is an inspiring tribute to an industry in the universal recognition annually accorded the National Automobile Shows.

Thousands come to these exhibitions from every section of the continent and from foreign lands as well, and their advent is widely heralded the world over.

In the twenty-third National Automobile Show, just opening in New York, and later in Chicago, the nation is provided with a display of its chief means of personal transportation. This display is so complete and so magnificently set forth that all who come may easily carry away a perfect picture of the latest accomplishments in motor car building.

Year after year the national shows receive the homage of the entire country. Year after year they mark by their own increased magnitude and splendor, the increased growth of the automobile industry.

In occupying first place at both national shows for the fifth consecutive year, Buick continues the position in the industry awarded it by universal public opinion. D-15-24-MP

E. E. ORCUTT'S GARAGE
North Third Street —:— Clearfield, Pa.

When better automobiles are built, Buick will build them

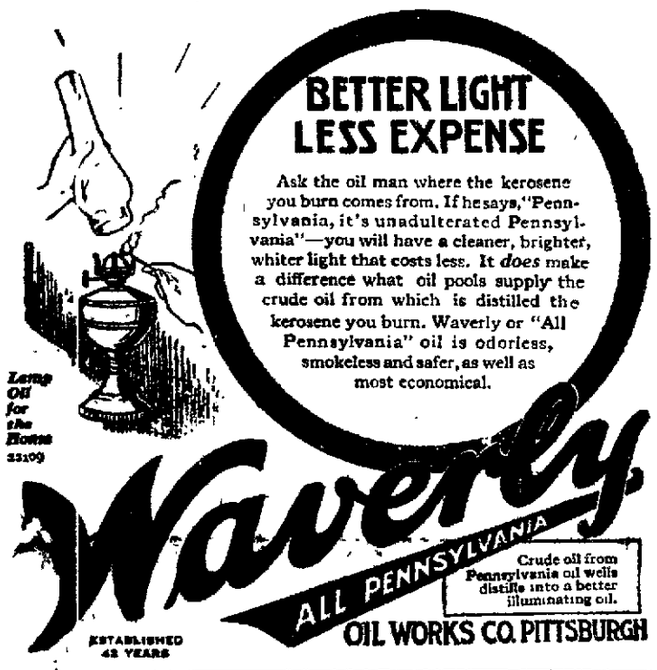

BETTER LIGHT LESS EXPENSE

Ask the oil man where the kerosene you burn comes from. If he says, "Pennsylvania, it's unadulterated Pennsylvania"—you will have a cleaner, brighter, whiter light that costs less. It *does* make a difference what oil pools supply the crude oil from which is distilled the kerosene you burn. Waverly or "All Pennsylvania" oil is odorless, smokeless and safer, as well as most economical.

Lamp Oil for the Home 22109

Waverly
ALL PENNSYLVANIA
Crude oil from Pennsylvania oil wells distills into a better illuminating oil.
ESTABLISHED 42 YEARS
OIL WORKS CO. PITTSBURGH

LIBERTY THEATRE TONIGHT

VITAGRAPH, Inc.,
Presents
William Duncan
—in—
"The Fighting Guide"

Hill's acts at once checks Colds in 24 Hours

At the first sign of a cold take Hill's Cascara Bromide Quinine. Quick to act. Safest and most dependable cold, headache and la grippe remedy known.

W. H. HILL COMPANY DETROIT

Ask for Hill's Cascara Bromide Quinine

Announcing

OUR OPENING

Monday, Jan. 15, 1923

We cordially invite the public

Farmers & Merchants Bank
Cherry Tree, Pa.

DOINGS OF THE DUFFS :—: :—: :—: By Allman

Tom Gives Detailed Directions.

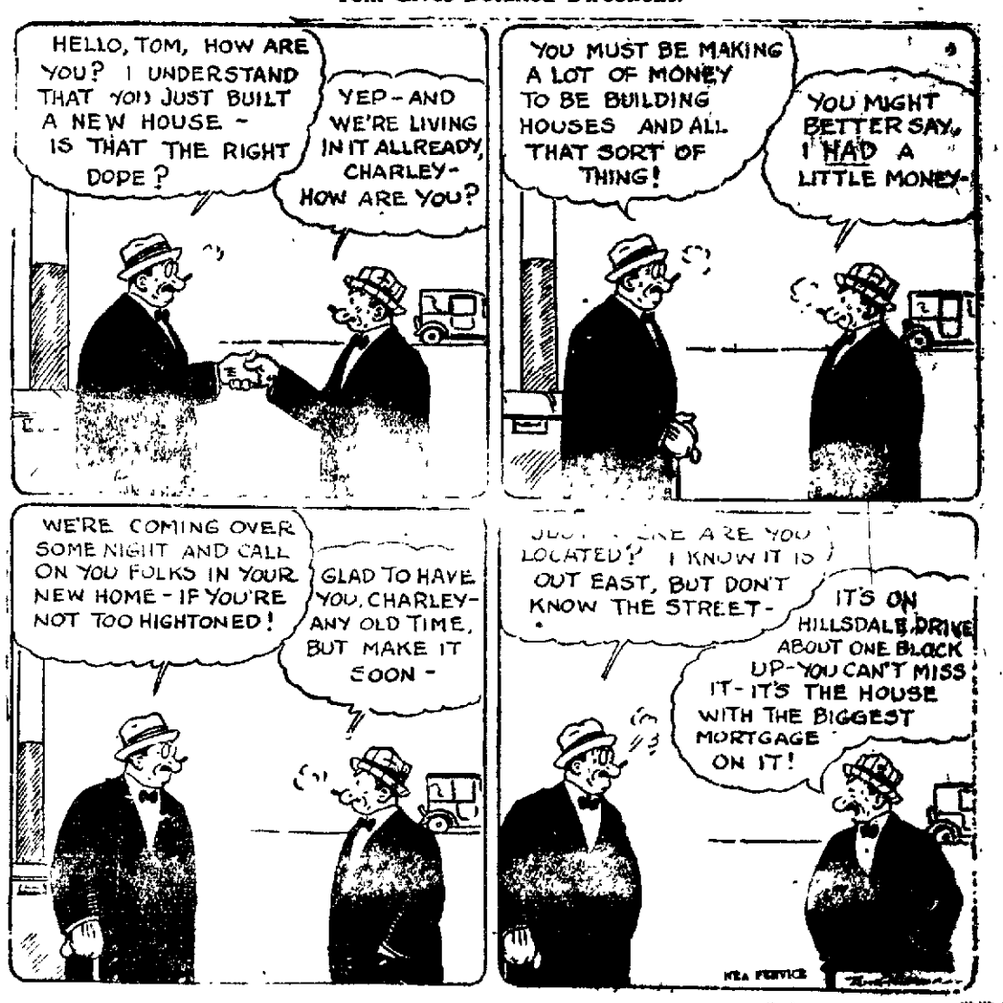

NewspaperARCHIVE®

E-A-T

—at—

JORDANS

Gossip For Tonight's Tea Table

Millard Phillips, who was recently operated upon at the Clearfield Hospital, was able to go to his home on Turnpike avenue today

Miss Catherine Levy, of Altoona, spent several days with Mrs. A. Murdock. Miss Levy is on her way to Toronto where she will visit [illegible] who is Mrs. Murdock's mother.

Mr. [illegible] entertained the Current Events Club at her home yesterday afternoon.

[illegible]

Mr. W. C. Seifert gave a supper last evening in honor of Mrs. Mildred Shiley whose marriage will take place this month.

C. I. Cuik of Bradford is visiting relatives in town.

Francis Kelly and Tom Dunn of Curwensville spent Wednesday in town.

William A. [illegible] of Altoona visited [illegible] Ed Fetzing [illegible] in New York.

Mrs. J. R. Irwin, [illegible]

If you enjoy reading the Progress today send us $4 and get it every day in the year. By the month it is fifty cents

CREAM FOR CATARRH OPENS UP NOSTRILS

Tells How To Get Quick Relief from Head-Colds. It's Splendid!

In one minute your clogged nostrils will open, the air passages of your head will clear and you can breathe freely. No more hawking, snuffing, blowing, headache, dryness. No struggling for breath at night, your cold or catarrh will be gone.

Get a small bottle of Ely's Cream Balm from your druggist now. Apply a little of this fragrant, antiseptic, healing cream in your nostrils. It penetrates through every air passage of the head, soothes the inflamed or swollen mucous membrane and relief comes instantly.

It's just fine. Don't stay stuffed up with a cold or nasty catarrh—Relief comes so quickly.

EAT MORE VEGETABLES

During the Christmas season it is quite the fashion to overload our systems with sweets. Swing back into efficiency by eating plenty of vegetables. This is the vegetable and fruit store of the city.

THORN BROS.

WHY SUFFER FROM THAT COLD ANY LONGER?

Thousands of people in this community have used

Clark's Cold and Flu Tablets

with such results that they come here whenever they feel a cold coming on. Join the procession to—

STEWART'S DRUG STORE
CLEARFIELD, PA.

THAT REDDER ANNUAL SALE AND SUPPER

—the—

Lutheran Church

Will Be Held

Tuesday, January 16th.

Auspices Willing Helpers' Society. Supper Served from five to eight P. M.

The Stand-By

BLUE RIBBON 100% PURE MALT EXTRACT

For Home Enjoyment

No boiling, no cider.

Guarantee Distrib. Corp.
[illegible] Penna. St.
Pittsburg, Pa.

RATS AND MICE

—destroy the farmer's grain and increase the cost of your food supply

ERADICATE THEM

This store has just what you need to rid the short work of them. Just tell us you want it. We'll do the rest.

Aughinbaugh's

The POPCORN & PEANUT SHOP

[illegible]

Salty Rice POPPED CORN DAILY

GOOD SWEET BUTTER USED.

Selling at

Sc the cake

Nichols Street

Just Over the Bridge.

Dr. KING'S PILLS —for constipation

Purify the blood

Send in Your Red Envelope

"OLD PROCESS OIL MEAL"

Farmers, Dairymen, Feed Buyers

We can offer you the best grade of Oil Meal, made from No. 1 Northern Flaxseed, which will contain 35-37% Protein, at $3.50 per 100 pounds.

Special prices in ton lots. We also have 43% Cottonseed Meal in 100's at the same price.

Conkey's Buttermilk Laying Mash, 100's @ $3.60

LARRO DAIRY FEED, per ton $53.00

"CASH IS WHAT DOES THE BUSINESS."

CLEARFIELD FLOUR & FEED COMPANY

W. G. SPENCER,—Both Phones.
Red Flour House Next to the B. R. & P.

You Too Can Enjoy Health

You who are sick and ailing have you ever thought of the vital part your nervous system is playing in your condition?

If not stop and think now.

Some of the most common conditions of today are stomach trouble, liver trouble, kidney trouble, headaches, backaches, nervous conditions, neuritis, lumbago and others.

If you are troubled with any of these conditions and have found no relief start now and try a course of my exclusive adjustments and let me prove to you beyond a doubt that I can give you permanent relief.

DR. J. E. RUPERT

Chiropractor

—Office Hours—

10 to 12 A. M.—1:30 to 5 P. M.
Evenings and Sundays by Appointment.
Mossop Building,
H. & C. Phone 238

Market Street —o— —o— Clearfield, Pa.

Dried Beef Sliced

On Our New American Slicing Machine.

It Is—

NUTRITIOUS

[illegible] that food be palatable [illegible] necessity for properly [illegible] Dried Beef [illegible] all the requisites [illegible] Protein or Animal [illegible] of Dried Beef [illegible] thirty-two [illegible] food [illegible] sixty-seven per [illegible] the United States Department [illegible] concert of Roast Beef [illegible] Beef Steak [illegible] twenty-one per cent [illegible] Roast Chicken [illegible] Pork Chops [illegible] These figures show the relatively [illegible] of Dried Beef

[illegible] hurried meal

ROSS AND WOODS
GENERAL MERCHANDISE

January Apparel Sales

Meet Mid-Season Costume Needs

Maybe you have thought that your wardrobe is approaching the many important functions of mid-season a trifle jaded and realize that one or two new costumes will liven it up wonderfully if you could only manage them. The January Apparel Sale makes the managing and easy. Values are decidedly favorable and special purchases have made selections very attractive.

SPECIAL LOT OF MISSES' WOOL DRESSES THAT FORMERLY SOLD FROM $18.50 TO $27.50, CLEARANCE PRICE,

$14.75

Materials are jersey, tweed, twills and broadcloths, in navy, jade, brown and henna. Sizes 14 to 18 years.

COATS AND WRAPS

Many With Fur at Clearance Sale Prices

A Wrappy Coat of luxurious pile fabrics. Gerona, Normandy, Velours, Fashona, fastening perhaps with a decorative cabochon on the left hip and maybe even fur trimmed.

Every Coat in the store greatly reduced for this Sale.

$29.75 to $35.00 Coats reduced to	$19.75
$39.75 to $45.00 Coats reduced to	$29.75
$47.50 to $49.75 Coats reduced to	$39.75
$59.75 to $65.00 Coats reduced to	$47.50
$69.75 to $75.00 Coats reduced to	$57.50
$79.50 to $89.50 Coats reduced to	$69.75
$97.50 Coats reduced to	$79.50
$125.00 Coats reduced to	$97.50
$145.00 Coats reduced to	$119.50

HIGH GRADE FUR COATS AT SAVINGS FROM ONE-FOURTH TO ONE-THIRD

Now of all times, you need a Fur Coat. For winter comfort, there's nothing like them and best of all they are good for many winters.

—NOTE THE BIG REDUCTIONS—

$175.00 Bay Seal Coat with skunk collar and cuffs at $125.00

$225.00 Gerona and Caracul Reversible Cape at $147.50

$295.00 Hudson Seal Coat with grey squirrel collar and cuffs reduced to $195.00

$395.00 Hudson Seal Coat with skunk or grey squirrel collar and cuffs reduced to $295.00

$395.00 Caracul Coat with viatka squirrel collar and cuffs reduced to $295.00

$550.00 Hudson Seal Coat with skunk collars and cuffs reduced to $395.00

SUITS AT BIG SAVINGS

You'll enjoy having a good looking Suit to wear these days and now you may choose from an interesting variety of styles at great savings.

Materials are duvetyn, velour, tweed, duvet-de-laine, poussin and marleen. Some have beautiful fur collars.

$39.75 to $45.00 Suits reduced to	$19.75
$49.50 to $59.75 Suits reduced to	$29.75
$69.50 to $75.00 Suits reduced to	$39.75
$79.50 to $95.00 Suits reduced to	$59.75
$137.50 Suits reduced to	$79.50
$145.00 Suits reduced to	$97.50

THIS CLEARANCE SALE PRICES THE SILK OR WOOL DRESSES ATTRACTIVELY

There's no reason why you can't have a new Frock when this January Clearance Sale prices them so attractively. Frocks of silk, velvet and wool possessing the favored style features and fabrics of the season.

$29.75 to $35.00 Dresses reduced to	$19.75
$39.75 to $47.50 Dresses reduced to	$29.75
$49.75 to $59.75 Dresses reduced to	$39.75
$65.00 to $67.50 Dresses reduced to	$49.75
$75.00 to $85.00 Dresses reduced to	$59.75
$87.50 to $98.50 Dresses reduced to	$69.75
$125.00 Dresses reduced to	$89.50
$135.00 to $147.50 Dresses reduced to	$97.50

A. W. Leonardson Co.

NEWSPAPER ARCHIVE®